La Campana
Cuyo 43

Digitized by the Internet Archive
in 2013

http://archive.org/details/lacampanaaugust100newj_0

LA CAMPANA

August 1943

Published by the
BUREAU OF STUDENT PUBLICATIONS
of the
STUDENT GOVERNMENT ASSOCIATION
of
NEW JERSEY STATE TEACHERS COLLEGE
AT MONTCLAIR

LA CAMPANA

August 1943

FOREWORD

This yearbook through a collection of pictures of persons, places, and events has hoped to capture the spirit of this college.

The shortness of our stay at MSTC because of acceleration and the call to service has drawn us closer. We lived every moment trying to know our classmates, college, and campus. We hope this book may serve as a remembrance of these activities.

THE EDITOR.

Editor-in-Chief . . Evelyn Dvorak

Business Manager . . . Edith Miller

Adviser . . Dr. Edwin S. Fulcomer

HER many invaluable services to the school have entitled Miss Dorothy McKaig to the admiration of the entire student body. But it is her sincere friendship and ever-present willingness to help that have endeared her to the hearts of all.

Therefore, it is in gratitude for her help and friendship that we dedicate this book to Miss McKaig.

DEDICATED TO

Miss Dorothy McKaig

MAUDE L. CARTER
Dean of Women

IN MEMORIAM

"In my way of thinking you typify the good ole American. It's guys like me that don't mind fighting for guys like you."

WARRANT OFFICER
THOMAS WERTZ, '41

IN REMEMBRANCE

Montclair State Teachers College, like other colleges, has its traditions. In these both Dr. Finley and Mr. Hatch have played a prominent part. We wish them success and happiness in their future undertakings.

"When the high heart we magnify
And his sure vision celebrate
And worship Greatness passing by
Ourselves are great."

ABE LINCOLN—*Drinkwater*

DR. CHARLES W. FINLEY
Dean of Instruction

MR. ROY W. HATCH
Head of the Social Studies Department

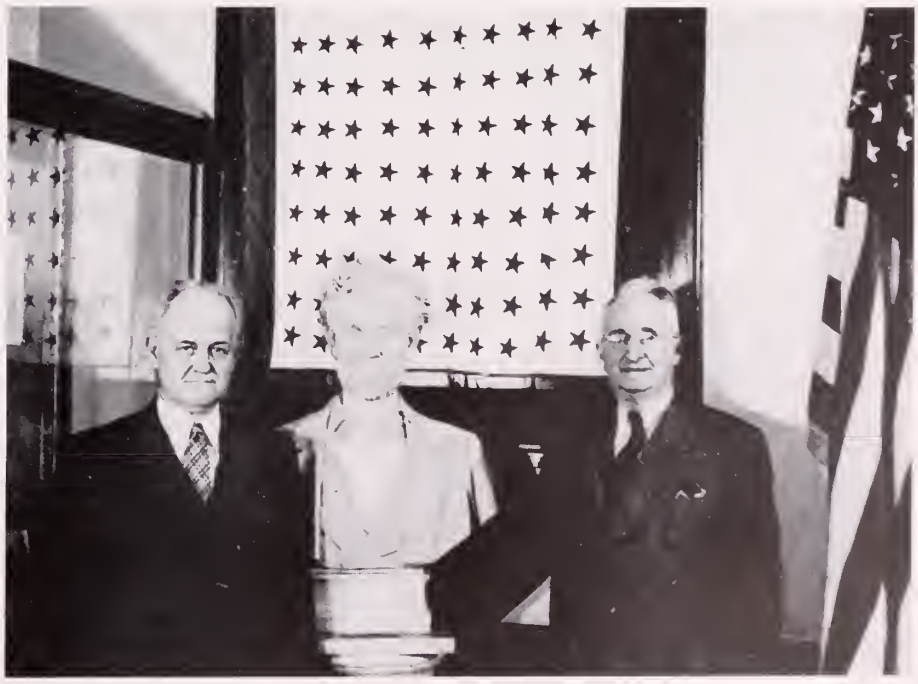

Our President

It is a pleasure to address prospective teachers. You, with the men and women of your profession who are in teaching service, are the bulwark of our democracy. In war or peace, your loyalties to your country and to your Alma Mater will be your inspiration and your guide. May I wish you the great joy which comes from having found your place and having done your part.

DR. HARRY A. SPRAGUE

STATE BOARD OF EDUCATION

D. STEWART CRAVEN
President
Salem

OSCAR W. JEFFERY
Vice-President
Englewood

MRS. EDWARD L. KATZENBACH
Trenton

D. HOWARD A. HUNZIKER
Little Falls

JOSEPH W. MOTT
Atlantic City

MISS MAY M. CARTY
Jersey City

MRS. WILLIAM F. LITTLE
Rahway

MISS MARY E. MERCHANT
Dover

ADMINISTRATION

HARRY A. SPRAGUE
President

CHARLES W. FINLEY
Dean of Instruction

CHARLOTTE G. MARSHALL
Registrar

ELIZABETH S. FAVOR
Secretary of Extension and Summer Session

ARTHUR M. SEYBOLD
Director of College High School

MARGARET MERRISS WURTS
College Physician

ETHEL M. BOOTH
Resident Nurse

DOROTHY McKAIG
Assistant Dean of Women

MRS. RICHARD S. GREENE
Secretary to Dr. Sprague

MRS. CARL G. SPENGEMAN
Secretary to Dr. Finley

MARY FRANCES VAN ETTEN
Secretary to Miss Marshall

MRS. WALTER J. BLASBERG
Secretary to Dr. Ryan

MRS. NANCY REGER
Secretary to Mr. Seybold

ROBERT LEVY
Business Manager

HENRY STEINER
Assistant Business Manager

LOUIS A. FRALICK
Superintendent of Buildings and Grounds

MRS. ANNA BELL
Senior Clerk-Bookkeeper

PEARL LAEFSKY
Clerk-Stenographer

THE

HAROLD C. BOHN
Assistant Professor of English
Harvard University, A.M.

ELDON D. BRINLEY
Instructor of Physical Education and Assistant Coach
University of Southern California, A.M.

EDGAR C. BYE
Associate Professor of Social Studies
University of Pennsylvania, A.M.

HARRY G. CAYLEY
Assistant Professor of English
Columbia University, Ed.D.

PAUL C. CLIFFORD
Assistant Professor of Mathematics
Columbia University, A.M.

LAWRENCE H. CONRAD
Associate Professor of English
University of Michigan, A.M.

GERMAIN POREAU CRESSEY
Assistant Professor of French
Ecole Normal d'Auxerre

DAVID R. DAVIS
Associate Professor of Mathematics
University of Chicago, Ph.D.

DOROTHY DUKE
Assistant Professor and Director of Physical Education for Women
Columbia University, A.M.

TERESA DE ESCORIAZA
Assistant Professor of French and Spanish
Instituto del Cardenal Cisneros, Madrid, Spain, A.B.

HOWARD F. FEHR
Associate Professor of Mathematics
Columbia University, Ph.D.

AVALINE FOLSOM
Assistant Professor of Social Studies
Columbia University, Ph.D.

WALTER H. FREEMAN
Head of Department of Languages
Harvard University, Ph.D.

EDWIN S. FULCOMER
Head of Department of English
Columbia University, Ed.D.

ELWYN C. GAGE
Associate Professor of Social Studies
Harvard University, Ph.D.

FRANCIS R. GEIGLE
Head of the Department of Business Education
New York University, Ed.D.

EARL ROUSE GLENN
Head of the Department of Science
Columbia University, A.M.

ANTHONY GUERRERA
Instructor of Music
Northwestern University, M.Musica

CHARLES E. HADLEY
Associate Professor of Biology
Harvard University, Ph.D.

W. PAUL HAMILTON
Associate Professor of English
New York University, A.M.

ROY WINTHROP HATCH
Head of the Department of Social Studies
Columbia University, A.M.

EMANUEL H. C. HILDEBRANDT
Associate Professor of Mathematics
University of Michigan, Ph.D.

OTIS C. INGEBRITSEN
Associate Professor of Psychology
University of Chicago, Ph.D.

CLAUDE E. JACKSON
Assistant Professor of Education and Director of Research
Columbia University, A.M.

EMIL KAHN
Conductor of Orchestra
University of Frankfurt, A.M.

BENJAMIN KARP
Instructor of Art
Columbia University, A.M.

RUSSELL KRAUSS
Associate Professor of English
New York University, Ph.D.

FACULTY

ETHEL F. LITTLEFIELD
Associate Professor of Languages
Tufts College, A.M.

VIRGIL S. MALLORY
Head of the Department of Mathematics
Columbia University, Ph.D.

EDNA E. McEACHERN
Director of the Department of Music
Columbia University, Ph.D.

MARY EULA McKINNEY
Assistant Professor of English
Columbia University, A.M.

HARLEY P. MILSTEAD
Associate Professor of Geography
Clark University, Ph.D.

CARL F. MUELLER
Director of Choir
Strassberger Conservatories of Music

PAUL S. NICKERSON
Associate Professor of English
Columbia University, A.M.

HELEN LOREE OGG
Instructor of English
University of Southern California, Ph.D.

E. DEALTON PARTRIDGE
Assistant Professor of Education
Columbia University, Ph.D.

JAMES P. PETTEGROVE
Assistant Professor of English
Harvard University, A.M.

CHESTER M. PITTSER
Assistant Professor and Director of Physical Education for Men
Columbia University, A.M.

ETHEL JANE RAMSDEN
Instructor of Biology
Boston University, A.M.

RUFUS D. REED
Associate Professor of Chemistry
Ohio State University, Ph.D.

JOHN J. RELLAHAN
Associate Professor of Social Studies
University of Wisconsin, A.M.

HERBER H. RYAN
Head of the Department of Education
University of Chicago, Ph.D.

HORACE J. SHEPPARD
Instructor of Business Education
New York University, A.M.

MARGARET A. SHERWIN
Assistant Professor of Physical Education
Columbia University, A.M.

KENNETH O. SMITH
Assistant Professor of Science
University of Illinois, Ph.D.

W. SCOTT SMITH
Associate Professor of Education
New York University, Ph.D.

W. HARRY SNYDER
Associate Professor of Social Studies
New York University, Ph.D.

D. HENRYETTA SPERLE
Associate Professor of Education
Columbia University, Ph.D.

VALENTINE TONONE
Assistant Professor of French
Butler College, A.B.

FELIX WITTMER
Assistant Professor of Social Studies
University of Munich, Ph.D.

LIBRARY STAFF

MARGARET G. COOK
Librarian

ANNE BANKS CRIDLEBAUGH
Assistant Librarian

LILI HEIMERS
Director of Visual and Auditory Aids Service

FLORENCE W. HOLMES
Head of Loan Desk

MOLLIE CHADWICK WINCHESTER
College High School Librarian

ALMA MATER
Beneath the Jersey skies of blue
In Montclair's mountain town
Stands our college, tried and true,
Growing in renown.
We love thy campus, love thy halls,
And offer to thee we raise
With loyal lips and loyal hearts
United songs of praise.
Chorus:-
All hail, all hail Montclair!
To thee our voices raise,
Alma Mater, dear Montclair
Our undying hymn of praise.
We love thy colors, dear Montclair
The scarlet and the white,
May they forever help us dare
To choose and do the right.
And though in after years our fate
May lead us far apart,
Nor time no space may separate
The ties that bind the heart.

Classes

CLASS ADVISER

Mr. Jackson has willingly taken time from his already busy schedule to give us valued help and advice in all our undertakings. We feel that our choice of adviser was a happy one, and we extend our most sincere thanks to him for his interest in us.

CLAUDE E. JACKSON

SENIOR CLASS OFFICERS

WILLIAM DICE
President

JEAN MacLACHLAN
Vice-President

BETTE HUGHES
Secretary

EDITH MILLER
Treasurer

KATHRYN CONROY
S.G.A. Representative

CAROLYN ALLEN

115 Jackson Avenue, Rockaway

Major: Mathematics *Minor:* Accounting

As serene and lovely as a cameo, Carolyn will never be forgotten for her quiet friendliness and her willingness to help out with an explanation of a difficult assignment. An able student in her chosen field, Carolyn has won the deepest respect of her fellows wherever she has been.

Aphesteon, 3, 4; Commercial Club, 1; I.R.C., 3; Sigma Phi Mu, 1, 2, 3, 4; W.A.A., 2.

BEVERLY A. ANDERSON

35 Kingsley Street, West Orange

Major: Social Studies *Minor:* Music

A lovely contralto with a sparkle in her eye and a flower in her hair describes Bev to a T. Always adept in giving out with the latest tune in her own very special way, Beverly has laughed and sang her way through college, but with a careful eye on studies, too. She was an all-round girl and has enjoyed a well-deserved popularity.

Clio, 3, 4, Secretary, 3; Choir, 1, 3; Players, 2, 4; Pro Musica, 3, 4; Speech Workshop, 2.

MATILDA BELLAGAMBA

98 Phillip Avenue, East Paterson

Major: English *Minor:* Social Studies

Who can forget those provocative blue eyes or that charming smile? Her sweet face and quiet manner emphasize all the more the singular role she has played in college life. Players loses a valuable member as Tillie leaves, but her sense of the dramatic and feeling for the humor of any situation will undoubtedly charm her future pupils.

Artsmen, 2, 3; Dance Group, 1; Leadership Group, 2; Players, 2, 3; Poetry, 3, 4.

BETTY BERLIN

310 Johnson Avenue, Newark

Major: Social Studies *Minor:* English

Her warm personality, friendliness and sincerity have proved to us that Newark's loss was Montclair's gain. Always on deck when it comes to handling a difficult question in class, we can be sure that Betty will always steer a straight and steady course.

IRC, 3, 4.

CLASS OF AUGUST 1943

CLASS OF AUGUST 1943

ANITA BERLINER

137 Governor Street, Paterson

Major: Social Studies *Minor:* English

Anita is one of our most sophisticated girls. She impresses people with her exotic beauty and her excellent taste in clothes. Anita's many friends find her always eager to join in a bull session, or play a game in the gym where she is outstanding, or relax in the library reading Life Magazines.

Clio, 3, 4; Forum, 1, 2; IRC, 1, 2, 3; Kappa Delta Pi, 3, 4; Rohwec, 3, 4, Corresponding Secretary, 3; WAA, 2, 3.

RUTH BOEHLER

1223 Rose Street, Plainfield

Major: English *Minor:* Biology

In reading "Quarterly" one often comes across a sample of Ruth's short stories. Tops in the literary field, Ruth can be starred also for her excellent scholastic record. Her fine personal qualities make her highly regarded by her acquaintances and friends.

Aldornia, 3, 4; Creative Writing Club, 1, 2, 3, 4, Secretary, 1, 2, President, 2, 3, 4; Kappa Delta Pi, 3, 4; Montclarion, 1, 2, 3; Players, 1, 2, 3; Poetry Club, 2, 3, 4, Vice-President, 4; Quarterly, 2, 3, 4; Science Club, 2, 3, 4.

RENA BONDOSIAN

421 44th Street, Union City

Major: Mathematics *Minor:* French

Starting college as a French major, Rena undertook the task of succeeding in an entirely different field and soon became an unusually gifted math major. Never seeking to be the center of attention, she makes her mere presence an asset to any gathering.

Aphesteon, 4; French Club, 1, 2, 4; IRC, 1, 2, 3, 4; Math Club, 2, 3, 4; Psychology Club, 2, 3, 4; Scholarship Group, 2, 3, 4; Spanish Club 1.

IRWIN BRAGMAN

414 Hawthorne Avenue, Newark

Major: Mathematics *Minor:* Accounting

Irv is the possessor of a hearty and infectious laugh, quick enthusiasm for any undertaking, and a friendly manner toward everyone. In addition, he has always been a valued member of his math classes, revealing a keen and penetrating insight into the complexities of the problem before him.

Cheerleading, 1, 2, 3, Secretary-Treasurer, 2, 3; Commuters Club, 1; Intramurals, 1, 2, 3; Math Club, 1, 2, 3; Montclarion, 1, 2, 3; Speech Workshop, 2, 3.

VIRGINIA G. BRUCATO

289 Godwin Avenue, Midland Park

Major: Latin *Minor:* Music

This dark-haired Latin major with the bright smile is one of our great music enthusiasts. She has added to the enjoyment of many an Italian Club meeting by her willingness and ability to play the piano. Her musical interests have made her a valuable member to Pro Musica.

Classical Club, 1, 2, 3, 4; Italian Club, 2, 3, 4; Pro Musica, 2, 3, 4.

DOROTHY JANE CARTWRIGHT

374 Windsor Road, Wood-Ridge

Major: Social Studies *Minor:* French

Quiet dignity, plus the spark that makes her enter freely into the spirit of fun, mark Dottie. The Social Studies Department was glad to receive her for she has made classes happier by her friendly smile and her enthusiastic understanding of any action.

French Club, 1, 2; IRC, 1; Kappa Delta Pi, 3, 4; Spanish Club, 1.

EMILY P. CASTIGLIONE

Weinmans Boulevard, Preakness

Major: English *Minor:* Biology

Dignified and charming is Emily. An honor student, she is a member of K. D. Pi. Her artistry reveals itself in her many contributions to "Quarterly" and her excellent work as Associate Seniors' editor of La Campana. Popular both in and out of class, Emily is familiar both in the "Rec" room and in the "Pub" office.

Creative Writing, 1, 2, 3, 4; Kappa Delta Pi, 3, 4; La Campana, 4, Associate Seniors Editor, 4; Montclarion, 1, 2, 3; Quarterly, 2, 3, 4, Literary Editor, 3; Scholarship Group, 1, 2, 3, 4, Secretary, 2; Science Club, 3, 4; WAA, 1, 2, 3, Secretary, 3.

THERESA CATON

186 Lexington Avenue, Maplewood

Major: Business Education *Minor:* English

Whether she creates the humor or merely appreciates it, Terry has always been a pivotal point of merriment in the Lounge. In her rare ability to adapt herself to either classroom or hen-session, she has demonstrated her versatile personality.

Dance Club, 1; Newman Club, 2.

CLASS OF AUGUST 1943

CLASS OF AUGUST 1943

DANIEL R. CEDRONE

240 Prospect Avenue, North Arlington

Major: Science *Minor:* Science

Danny's our pal. His energy and inexhaustible line of wit combine to make a really pleasing personality. A "devil-may-care" attitude, yet a colossal ambition for the things he wants to do, Danny comes through every time. The excellent job he did in piloting the Italian Club bears witness to this statement.

Band, 1, 2, 3; Freshman Choir, 1; Italian Club, 1, 2, 3, President, 3; Science Club, 2, 3, 4.

MARILYN JANE CHAPMAN

824 East Nineteenth Street, Paterson

Major: Social Studies *Minor:* Social Business

Lyn's undergraduate days have been filled with dances, cheerleading and social events. Early in her college career she transferred her scholastic interests from business to social studies, with an emphasis on economics. The culmination of Lyn's accomplishments is not her acquisition of a B.A., however, but of her Mrs. Lots of happiness!

Cheerleader, 2, 3; Commuters Club, 1; Dance Club, 1, 2, 3, President, 3; Speech Workshop, 2, 3; WAA, 1.

DOROTHY A. CONNOLLY

65 Atlantic Street, Carteret

Major: Business Education *Minor:* Music

Conno is one of those rare persons who combine a practical business sense with an unusual talent for music. Her alto voice was as invaluable to campus serenades as it was to the college choir. Residents of Chapin Hall will remember her as a competent dorm chairman.

Band, 1, 2, 3, 4, Secretary, 2, 3; Choir, 2, 3, 4; Commercial Club, 1, 2, 3, 4; Orchestra 1, 2, 3, 4, Secretary, 3; Pro Musica, 2, 3, 4, Vice-President, 3.

KATHRYN E. CONROY

347 Barclay Street, Burlington

Major: Social Studies *Minor:* Business Education

First you notice "Kathy" because of her shining copper locks, and then you see one of the frankest, most pleasant faces on campus. Lovely, sincere, and clever: KDPi, Rohwec, and Clio all claim her as one of their outstanding members.

Assembly Chairman, 3; Clio, 2, 3, 4; Commercial Club, 2; Kappa Delta Pi, 3, 4, Vice-President, 3; La Campana, 3, 4, Assistant Copy Editor, 3, Copy Editor, 4; Montclarion, 1, 2, 3; Poetry Club, 1, 2, 3, 4, President, 3; Rohwec, 3, 4; Scholarship Group, 1, 2, 3, 4; SGA Representative, 4; Treasurer of Dorm, 3.

EDITH COOPER

30 West Runyon Street, Newark

Major: English *Minor:* Social Studies

Edith is another English major who has literary aspirations. In college these have found outlets in "Quarterly" and the "Montclarion." An active participant in class discussion, her well modulated voice carries a great deal of authority with her associates. Friendly and gay, Edith is an energetic worker in many extracurricular affairs.

Aldornia, 3, 4, Vice-President, 3; Kappa Delta Pi, 3, 4; Quarterly, 1, 2, 3, 4.

GRACE ELIZABETH DECKER

987 East 23rd Street, Paterson

Major: English *Minor:* Social Studies

Appropriately named this attractive blonde lends gracious charm to MSTC. Versatile, Grace's interests range from volleyball to painting and sculpturing in Mr. Karp's art room. And her membership to Aldornia gives evidence of her scholarship.

Artsmen, 1, 2, 3, 4; Aldornia, 3, 4; IRC, 3, 4; Poetry Club, 3, 4; WAA, 1, 2, 3, 4; Woman's Glee Club, 1, 2, 3.

HELEN DeVENEZIA

40 Coolidge Street, Irvington

Major: Social Studies *Minor:* English

If there were medals of honor for the best-liked girls in the social studies class, Helen could strut around campus like any Bataan hero. She is one of us who really enjoys teaching and here's hoping she gets what she wants—which is apt to be teaching crime six periods a day.

Clio, 2, 3, 4; Commuters Club, 1, 2, Vice-President, 2; IRC, 1, 2, 3, 4; Rohwec, 3, 4.

DOROTHY De WITT

235 Ashland Road, Summit

Major: Mathematics *Minor:* Science

Dot's interests are Montclair, math, and music. When not in class she may be found in the math office typing, tutoring, or helping out with anything she is called upon to do. Her less serious moments are concerned with puns, which she reels off in awe-inspiring quantity.

Aphesteon, 3, 4; Band, 1, 2, 3, 4; Kappa Delta Pi, 3, 4, Treasurer, 3; Math Club, 1, 2, 3, 4; Orchestra, 1, 2, 3, 4.

CLASS OF AUGUST 1943

CLASS OF AUGUST 1943

WILLIAM DICE

227 South 10th Street, Newark

Major: Mathematics *Minor:* Accounting

It's that unassuming member of our class, who can keep a serious expression under any circumstance, who was one of the first to be elected to Agora. An outstanding basketball player for several seasons, Bill has also demonstrated an admirable executive ability as a senior class president.

Agora, 1, 2, 3, 4, Treasurer, 2, 3, President, 4; Basketball, Varsity, 2, 3; Football, Varsity, 2, 3; Kappa Delta Pi, 4; Math Club, 1, 2, 3, 4; Tribe, 1, 2, 3, 4, Secretary, 3; Y Leaders, 2, Vice-President, 2.

JANE DONNELLY

383 Nelson Avenue, Grantwood

Major: English *Minor:* Social Studies

Jane's talents extend to many fields. Recognized as a born leader she has held many important positions on campus, including that of vice-president of S.G.A. College honors have been showered upon her for her scholastic achievements; and charm and a keen sense of humor have contributed to making Jane one of our most popular Montclairites.

Aldornia, 3, 4; College Choir, 1, 2, 3, 4, Librarian, 2; Dance Club, 1; Kappa Delta Pi, 3, 4; Quarterly, 3; SGA, Vice-President, 3.

EVELYN R. DVORAK

20 Union Avenue, Little Ferry

Major: Latin *Minor:* Mathematics

Blonde and petite yet utterly capable—that's Evelyn. A conscientious worker and an always willing-to-help friend, she has remained modest and unassuming. Besides her interest in language and math, she has been active in student publications. On her shoulders rests the trials of the editor of our yearbook.

Bible Club, 3; Big Brother-Sister Committee, 3; Classical Club, 1, 2, 3, 4, Keeper of the Keys, 2; Kappa Delta Pi, 4; La Campana, 2, 3, 4, Editor-in-Chief, 4; Montclarion, 1, 2, 3, Make-up Editor, 2, 3, Copy Editor, 3; Sigma Phi Mu, 2, 3, 4.

THELMA ESTRIN

201 Milford Avenue, Newark

Major: English *Minor:* Business Education

Zest and a great love of life are the outstanding qualities that Thelma possesses, and those for which we shall remember her best. An eager and earnest person, she is intense and competent in whatever she chooses to do. Apples and slacks seem to be her favorites.

Debating Club, 1, 2, 3, 4; Forum, 4.

MARY FITZ GERALD

542 Mountain Avenue, Westfield

Major: English *Minor:* Speech

Gentle Fitz is another one of those personalities who seem to be able to handle a multiplicity of jobs successfully. As chairman she effectively headed many of the dorm's social functions. Wishing to do her bit for the war, she has spent a great deal of time knitting and sewing for the Red Cross.

Classical Club, 2; Dorm Chairman, 3; IRC, 2, 3, 4; Poetry Club, 3, 4; La Campana, 4, Associate Editor, 4; Speech Workshop, 3, 4.

MAY B. FRITZ

Morris Street, Stirling

Major: Mathematics *Minor:* French

May has cheerfully combined the widely different subjects of math and French. Her unusually fine alto voice was recognized early in her freshman year when she became a member of the college choir. Her interest in music is evidenced also by her competent leadership of a church choir.

College Choir, 1, 2, 3, 4, Librarian, 3; Freshman Choir, 1; Scholarship Group, 1, 2, 3, 4; Sigma Phi Mu, 1, 2, 3, 4.

HELEN M. GANDY

117 East Park Avenue, Merchantville

Major: English *Minor:* Accounting

Whether it be directing plays, planning refreshments for the scholarship group, or composing for "Quarterly", Helen's capable and willing spirit reveals itself. Her quick flashes of humor and her adeptness at mimicry have made her well-known in college life.

Choir, 1; Creative Writing Club, 1, 2, 3; Players, 1, 2, 3; Scholarship Group, 1, 2, 3, 4.

DORIS GIBBS

85 Schuyler Avenue, Newark

Major: Social Studies *Minor:* Business Education

Gibbsey is one of the most nonchalant and carefree of the social studies majors who always surprises the class with her witty and informative comments and speeches. She is one of those gifted people who seem to do very little and get the best results—even in livening up an American history class.

Clio, 3, 4; IRC, 1, 4; Rohwec, 3, 4.

CLASS OF AUGUST 1943

CLASS OF AUGUST 1943

ROBERT S. GODDARD

169 Brighton Avenue, Arlington

Major: Business Education *Minor:* Social Studies

Serious is the word for Bob—whether he is explaining a law problem, describing the last basketball game or telling a joke. Bob is studious, sociable, capable and clever. He shows a determination and honesty which have made him an interesting person in any group.

Commercial Club, 3, 4; Commuters Club, 1, 2; Freshman Orientation Committee, 2; Intramurals, 1, 2, 3; Speech Playhouse, 2.

ROSLYN L. GOLDSTEIN

40 Johnson Avenue, Newark

Major: Business *Minor:* French

Although Ros started her career as a language major, the Business Department has since adopted her. Wherever she goes, so goes a twinkle, a big smile, and a "Hi ya, Hon." Goodwill and a warm personality count up many friends for her.

Dance Club, 1, 2; Players, 1, 2, 3; IRC, 2; French Club, 1; Commercial Club, 3.

HELEN A. GOLUBIEWSKI

106 Garretson Avenue, Bayonne

Major: Social Studies *Minor:* English

The inevitable "millions of things," the sophisticated air, the expressive gestures—these will always keep Helen in our memories. A welcome and a charming addition to any group, Helen was as popular with the commuters as she was with her own dorm crowd.

Choir, 1; IRC, 3; Psychology Club, 3, 4; Spanish Club, 1.

ROCHELLE F. GROSSMAN

591 South 18th Street, Newark

Major: French *Minor:* Spanish

Ronnie's warmth and sincerity are signs of which everyone on campus is aware. Small only in size, her unlimited energy has been successfully applied to French and Spanish dancing, as well as to scholarship. Mention her name, and you speak of enthusiasms, accomplishment, and personality, all rolled into Ronnie.

Choral Speaking Club, 2, 3; Dance Club, 1; French Club, 1, 2, 3, 4; Italian Club, 3; IRC., 3; Spanish Club, 1, 2, 3, 4, Treasurer, 2.

CHARLOTTE GROTSKY

22 Duncan Avenue, Jersey City

Major: English *Minor:* Accounting

"Lovely to look at, delightful to know" are phrases just made to describe Charlotte. Her dark curly hair and sparkling eyes always rate second look. More than this, Charlotte is an intelligent thinker and a fine student. Popular and capable, she takes part in many extracurricular activities.

Choral Speaking, 2; Creative Writing Club, 1; Dance Club, 1, 2; Kappa Delta Pi, 3, 4; Montclarion, 3.

JOSEPH GRUBER

142 Huntington Terrace, Newark

Major: Mathematics *Minor:* Accounting

Joe is noted for his resourcefulness and general good fellowship. An example of his versatile accomplishments astounded the math majors—he found a banana for a starving classmate when the fruit was worth its weight in gold.

Math Club, 1, 2, 3, 4; Intramurals, 1, 2, 3.

ELIZABETH A. HILL

High Street, Andover

Major: Latin *Minor:* English

When we think of Betty, we think of an energetic dorm girl. Besides her capability to help vitalize Latin, she made campus life pleasant with her fun-loving laughter and occasional pranks in the classes of unattentive professors.

Classical Club, 1, 2, 3, 4, Treasurer, 2; Kappa Delta Pi, 3, 4; Players, 2, 3; WAA, 1, 2, 3.

LILLIAN HOLT

31 Mangold Street, Haledon

Major: Science *Minor:* English

Here's to "our Lil" who has learned to combine a lively sense of humor with a more scholarly nature. Snatched from the realms of the English Department, she has more than found her niche amonge the science majors, displaying an ability for keen analysis and fine command of her field.

Aldornia, 3, 4, Treasurer, 3; Players, 2, 3; Poetry Club, 2, 3; Science Club, 2, 3, 4; WAA, 3.

CLASS OF AUGUST 1943

CLASS OF AUGUST 1943

DOROTHY M. HOOPER

22 Whitford Avenue, Nutley

Major: Social Studies *Minor:* Music

Dotty's talent for art has kept her busy making posters and decorating the gym. When she isn't chatting with her friends, she can invariably be found practicing for a piano lesson. Her warm smile and unexpected laughter have made her someone we'll never forget.

Artsmen, 2; Band, 2; Clio, 3, 4; College Choir, 2, 3; Kappa Delta Pi., 3, 4; League of Women Voters, 2; Montclarion, 1, 2; Pro Musica, 3, 4; Quarterly, 2, 3; Rohwec, 3, 4.

F. HOPE HORTON

Madison Avenue, New Providence

Major: Latin *Minor:* English

A real American college girl, attractive and well-dressed, Hope's energy and enthusiasm will live in our fondest memories. Conversing, noon-time dancing, or just attending classes she never lost the twinkle in her eye.

Classical Club, 1, 2, 3, 4, Keeper of the Keys, 3; House and Grounds Committee, 2; Kappa Delta Pi, 3, 4; WAA, 1, 2.

ELIZABETH JEAN HUGHES

80 Hillside Avenue, Cresskill

Major: English *Minor:* Social Studies

Bette is a senior of whom MSTC can be truly proud. Her high scholastic achievement were recognized by her induction into Aldornia and KDPi, and the mention made of her in the 1942-43 "College and Universities Who's Who." But we'll remember Bette longest for a gracious manner and a beautiful voice.

Aldornia, 3, 4; Choir, 1, 2, 3; Class Secretary, 3, 4; Kappa Delta Pi, 3, 4; Montclarion, 2, 3; Orchestra, 1; Players, 1, 2, 3; Pro Musica, 2, 3; Quarterly, 2.

GLORIA INSINNA

4 Rutgers Place, Passaic

Major: Social Studies *Minor:* English

A dash of whiz, that's G.I., if you please, kept constantly on the go by her numerous activities, especially by the great job she did as editor of the "Montclarion." Gloria, the girl who would always laugh at our jokes, has sailed through her college days leaving a wake of fast friends and pleasant memories.

Class Secretary, 2; Clio, 3, 4; Dance Club, 1; IRC, 1, 2, 3; Italian Club, 1, 2, 3; Kappa Delta Pi, 3, 4; La Campana, 3, 4, Assistant Editor-in-Chief, 3, Associate Editor, 4; Montclarion, 1, 2, 3, News Editor, 2, Managing Editor, 3, Editor-in-Chief, 3; Players, 2, 3; Rohwec, 3, 4.

RITA JUDGE

52 Richelieu Place, Newark

Major: English *Minor:* Social Business

Her "crowning glory" of lovely red hair helps make Rita a classmate to be remembered. Poised and gracious, she has made herself a favorite of both faculty and students for the efficient yet modest way in which she contributes to class discussions and activities.

Montclarion, 1, 2; Newman Club, 2; Spanish Club, 1.

GAY KITAY

483 East 27th Street, Paterson

Major: English *Minor:* Social Studies

A girl whose warm friendship endears her to many, Gay's literary contributions to school publications are of high merit. She has also a keen grasp of world affairs which comes to the fore at I.R.C. meetings. Her qualities of leadership are promises of a brilliant future.

Commuters Club, 1; Creative Writing, 1, 2, 3; IRC, 2, 3, 4; Poetry Club, 3, 4; Quarterly, 3.

MORTON M. KLEIN

79 Tillinghast Street, Newark

Major: Business *Minor:* Geography

If you see a professional looking individual rushing through the halls carrying a brief case, you can be sure that it is Mortie. He's that conscientious student with the lively sense of humor which we've all enjoyed.

Commercial Club, 2, 3; Geography Club, 2, 3; Montclarion, 3.

LUISE KRAMER

43 Bragow Avenue, Newark

Major: English *Minor:* Social Studies

In her unassuming way, Luise has made an excellent record at Montclair. She is an indefatigable student, who stays with a problem until she has mastered it. The honor of becoming a member of Aldornia was particularly fitting. English majors especially salute this senior whose sincerity and joie de vivre have endeared her to us.

Aldornia, 3, 4, Secretary, 3; Glee Club, 2; Junior Choir, 1; IRC, 2, 3; Montclarion, 3; Poetry Club, 2, 3, 4.

CLASS OF AUGUST 1943

CLASS OF AUGUST 1943

MILDRED LEVINE

182 Chancellor Avenue, Newark

Major: French *Minor:* English

A transfer from Upsala, Mil came to us as a sophomore. Her college experience here includes both dorm and commuting. Friendly and industrious, she became active in choral speaking and Players, and like a true French major, devoted much of her time to dance rehearsal.

Choral Speaking Club, 2, 3, 4, Vice-President, 3; French Club, 2, 3, 4; IRC, 3; Montclarion, 4; Players, 2, 3, 4; Poetry Club, 3, 4; Spanish Club, 1.

ALICE M. MacKENZIE

1016 Bloomfield Street, Hoboken

Major: Social Studies *Minor:* Business

Probably the most conscientious student in the Social Studies department is Alice, who is one of the first to hand in a term paper—a ream at that! But don't let this statement convey a wrong impression, because Alice is tops when it comes to sly, dry humor.

Choral Speaking, 2, 3, 4; Commuters Club, 1; IRC, 1, 2, 3, 4; Kappa Delta Pi, 3, 4; Psychology Club, 3; Rohwec, 3, 4; Speech Workshop, 3.

JEAN V. MacLACHLAN

R No. 2 North Plainfield

Major: Mathematics *Minor:* Science

Here is someone who has been an all-time record holder as class vice-president and member of the receiving lines at social functions. Friendly, popular, intelligent, attractive—adjectives are superfluous here, but they give some indication of the personality that is Jean.

Aphesteon, 4; Class Vice-President, 2, 3, 4; Math Club, 1, 2, 3, 4; Poetry Club, 3, 4; Psychology Club, 2, 3, 4; Science Club, 4.

RUTH MAHER

Marlboro, New Jersey

Major: Mathematics *Minor: Accounting*

We can't mention Jean without thinking of Ruth, the other half of that enduring duet. Ruth's constant good humor has charmed us all, and her adeptness, not only in athletics but also providing refreshments for the ravenous Math Club, has amazed us.

Dance Club, 1; Math Club, 1, 2, 3, 4, Librarian, 3; Players, 2, 3; Psychology Club, 2, 3; WAA, 2, 3, Treasurer, 3; Basketball, 1, 2, 3; Softball 1, 2, 3; Volleyball, 1, 2, 3.

DOROTHY MAMLET

114 Union Avenue, Passaic

Major: Social Studies *Minor:* English

"That's she, the little one in the center of the gang over there." We did like to kid Dottie about her height, but it was she who had the ideas for a successful KDPi or Rohwec meeting. Her engaging spark of good humor has made her one of Montclair's best liked co-eds.

Clio, 1, 2, 3; Forum, 1, 2; German Club, 1; IRC, 1, 2; Kappa Delta Pi, 3, 4, President, 3; Players, 1; Rohwec, 2, 3, 4, Vice-President, 3.

LOIS McCRUM

219 Fourth Avenue, Hawthorne

Major: Social Studies *Minor:* Music

After boosting her home town for three years (we think she's a member of the Chamber of Commerce), Lois has fulfilled her ambition to teach at Hawthorne High. One of the first to obtain a teaching position, Lois will be long-remembered for her charm, good nature, and capacity for making friends.

Class Officer, 1, Secretary; Clio, 1, 2, 3, Treasurer, 3; Pro Musica, 3, Secretary, 3; WAA, 2.

DOROTHY C. McKEON

56 Northwestern Avenue, Butler

Major: English *Minor:* Mathematics

Dorothy best expresses herself in the arts. Her short stories find delighted readers; her drawings show her mastery in another field. Informal discussions in the dorm led by Dot are always exhilarating and unusual in character. Dorothy presents a rather serious demeanor, yet she has a delightful knack for doing the unexpected.

Aldornia, 3, 4, Recording Secretary, 3; Creative Writing Club, 1, 2, 3, 4, Secretary, 2, 3; Freshman Choir, 1; Glee Club 2; Kappa Delta Pi, 3, 4, Recording Secretary, 3; Montclarion 1, 2; Poetry Club, 2, 3.

WARREN MENIKETTI

40 Washington Place, East Rutherford

Major: English *Minor:* Social Studies

It is always a good bet that Warren was an originator of those under-cover remarks which kept the English majors in such good humor. Outside of school, a variety of interests attest to his versatility, but it is his trumpet that we suspect is his first love.

Freshman Choir, 1; Newman Club, 2, 3; Track, 1, Manager, 1.

CLASS OF AUGUST 1943

CLASS OF AUGUST 1943

IRENE MERKLER

981 Arnet Avenue, Union

Major: English *Minor:* Social Studies

If you want a lesson in running the projector ask Irene. If you want to know what is available in visual aids ask Irene. If you want a good worker for your committee it's Irene you want. She's the girl the Language Department was sorry to lose but the English Department glad to gain.

Artsmen, 1, 2, 3; Choral Speaking, 1; Creative Writing, 1, 2, 3, 4; Debaters, 2, 3, 4; Glee Club, 1; IRC, 1, 2, 3, 4; Montclarion, 1; Newman Club, 2, 3; Players, 3; Poetry Club, 2, 3, 4; Scholarship Group, 1, 2, 3, 4, Vice-President 2; Spanish Club, 1; Zeta Phi, 3; Y Leaders, 3.

BEULAH MESHEL

55 Grumman Avenue, Newark

Major: Business Education *Minor:* English

Trim neatness is the keynote of Beulah's work and appearance. A creditable business major she is ever ready with information for any discussion. Mature and professional, she takes a proud place in Montclair's traditional records.

Commercial Club, 1, 2, 3, 4; Commuters Club, 1, 2, 3; Montclarion, 1, 2, 3, 4, Advertising Editor, 2, 3, Business Manager, 3; Psychology Club, 2, 3, 4.

ANTOINETTE MICELI

118 New York Avenue, Newark

Major: English *Minor:* Social Studies

As soft-spoken and friendly as her name is this demure, black-haired English major. As she has worked hard and industriously, we admire her; as she has been a never-changing friend, we will remember her.

Choral Speaking Club, 2; Italian Club, 1, 2; IRC, 2, 3; Montclarion, 3; Poetry Club, 2, 3; WAA, 2, 3.

EDITH D. MILLER

251 Feronia Way, Rutherford

Major: Business Education *Minor:* Social Studies

If she isn't dashing off to an SGA meeting, "Edo" is busy working as business manager of La Campana. Her charm and blonde loveliness have added a bright spot to the Dorm as well as to all her classes.

Commercial Club, 1, 2, 3, 4; Commuters Club, 1; Dance Club, 1; La Campana, 3, 4, Business Manager, 4; Psychology Club, 2, 3, 4; SGA, 2, 3, Treasurer, 3.

PATRICIA MILLER

239 Grove Street, Montclair

Major: Science *Minor:* Mathematics

Pat came to us from Westchester, and, though she's been here only a year and a half, she's found herself a spot on campus. Always on hand with sympathy and willingness to help, Pat's personality is distinguished by a genuine sense of humor.

Science Club, 3, 4; WAA, 2, 3, 4.

LUCY MITRIONE

165 North Fifteenth Street, Bloomfield

Major: Social Studies *Minor:* English

"Hi ya, chum" and a bright smile; then, in walks one of the smallest girls in the class. Size is the only way in which Lucy is small, for she does everything else in a big way—from outside activities to teaching. She's a gal of whom the Social Studies majors are proud.

Clio, 3, 4; IRC, 3, 4; Italian Club, 1, 2, 3, 4, Secretary, 3, 4.

RUTH MODLINKA

505 57th Street, West New York

Major: Latin *Minor:* English

Ruth is known to all for her quick wit, mature mind, and keen judgment. She is a welcome addition to any serious discussion as well as to a light, humorous chat. A rare combination of a serious conscientious worker and a gay, fun-loving friend.

Classical Club, 1, 2, 3, 4, Vice-President, 3; La Campana, 4; Montclarion, 1; Quarterly, 1; Spanish Club, 1; WAA, 1, 2.

LAUREL NEILD

397 East 25th Street, Paterson

Major: Mathematics *Minor:* Science

This fairy-tale blonde of neat, unruffled appearance includes among her wide-spread interests math, boating, swimming, and painting and she excels in them all. Her conversation is always sparkling, and her sympathetic interest in others has made her many friends.

Aphesteon, 3, 4, Secretary, 3, 4; Artsmen, 2, 3, 4; Kappa Delta Pi, 3, 4; Math Club, 1, 2, 3, 4; Poetry Club, 2, 3, 4.

CLASS OF AUGUST 1943

CLASS OF AUGUST 1943

BEATRICE OKNER

58 Stratford Place, Newark

Major: Business Education *Minor:* Social Studies

An almost unanimous opinion seems to have it that Bea could easily poll a good many votes for the title of the best-dressed girl on campus. Her pleasing personality has made her a favorite contributor to any bull-session in the rec room.

Commercial Club, 1, 2, 3, 4.

DOROTHY M. O'NEILL

277 Harrison Avenue, Jersey City

Major: Latin *Minor:* English

Dot will be remembered for her casual, unassuming yet sophisticated manner. Her mature judgment, high scholarship, and professional attitude earned her membership in KDPi; her graciousness made her a welcome in the rec room during her every spare minute.

Classical Club, 1, 2, 3, 4; Kappa Delta Pi, 4; Montclarion, 2; Newman Club, 2; Scholarship Group, 2, 3, 4, Secretary and Treasurer, 4.

JOAN J. PERRETTI

Woodcliff Lake

Major: Latin *Minor:* English

A serious thinker and a hard worker, Joan always had her work completed before the deadline; and with characteristic friendliness, she willingly made it clear to the rest of us. Many are the friends among both the dorm students and the commuters who felt the warmth of her sincerity.

Classical Club, 1, 2, 3, 4, Secretary, 2, President, 3; Dance Club, 1; Italian Club, 2, 3, 4; Kappa Delta Pi, 3, 4, Historian, 3; Montclarion, 3; Psychology Club, 2, 3, Secretary, 3; Science Club, 2, 3, 4.

ELOISE PRINGLE

244 North Sixth Street, Newark

Major: Mathematics *Minor:* Science

"Who done it?" Eloise knows. The symptoms of lead poisoning or the caliber of a gun are a part of her broad knowledge. Though Eloise is the answer to "Who done it?", it refers to such diverse jobs as directing the Math Club or writing humorous articles for the Montclarion.

Choir, 3; Dance Club, 1, 2; Freshman Choir, 1; La Campana, 4; Math Club, 3, 4, President, 4; Montclarion, 3, 4.

CHRISTINE RAYMONDI

88 Pennsylvania Avenue, Paterson

Major: French *Minor:* English

Chris, always neat and fresh, even after a long day's work. Her ready smile and piano solos before classes helped make the days pleasant. Dependable and efficient, she was an active member of the Italian Club; and as chairman of the refreshment committee it was she who always kept the French Club well fed.

French Club, 1, 2, 3, 4; IRC, 3; Italian Club, 2, 3, 4.

BERNICE S. REICHERT

82 Lenox Avenue, Maywood

Major: English *Minor:* French

Bernice may be characterized by her enthusiasm for music, people, French and Canada. Lively and full of fun, she can also be called upon to contribute to any serious discussion—be it a dorm hen session or a classroom problem.

Band, 1, 2, 3, 4, Librarian, 2, 3; College Trio, 3, 4; French Club, 1, 2, 3, 4; Montclarion, 1; Orchestra, 1, 2, 3, 4; Psychology Club.

ANNE ROMANO

Putnam Avenue, Berkeley Heights

Major: Social Studies *Minor:* French

Transferring to the Social Studies Department in her junior year failed to make Anne take a back seat in any scholastic effort. She's right out there in front with a pertinent contribution to any discussion. Her dorm friends will also testify as to her vital role in their shindigs. Enthusiasm is the key to Anne's personality.

French Club, 1, 2; IRC, 2, 3; Kappa Delta Pi, 3, 4.

CONSTANCE ROOSS

12 Cedar Parkway Square, Livingston

Major: Social Studies *Minor:* Science

Have you noticed that tiny, dark-haired, green-eyed miss who attends almost every social function on campus? Yes, I mean Connie, the perfect advertisement for a feather cut. Her quiet manner shrouds a sparkling personality. Biology remains her true love; she can recite the morphology of a frog on a moment's notice.

Band, 1, 2, 3, 4; Clio, 3, 4; IRC, 2, 3, 4, Vice-President, 3, President, 4; Science Club, 3, 4; Spanish Club, 2.

CLASS OF AUGUST 1943

CLASS OF AUGUST 1943

MURIEL SACKS

336 17th Avenue, Paterson

Major: Social Studies *Minor:* English

A combination of naivete and savoir faire—that's Mickey; depend on her to ask the question that sets the class in an uproar. Mickey is always the center of any hilarity whether it is in the gym, the classroom or anywhere else.

Clio, 1, 2, 3, 4; Dance Club, 1; Forum, 1; Group Leadership, 2; IRC, 1, 2, 3; Kappa Delta Pi, 3, 4; Rohwec, 2, 3; Spanish Club, 2; WAA.

NANCY M. SCELBA

180 Main Avenue, Passaic

Major: Science *Minor:* Science

"Oh, my shattered nerves," and with those few words a quiet science class is at once transformed. This is quite typical of Nancy's sense of humor and ability to enliven any discussion. An active member of Science Club, we know Nancy will be successful in chemistry, her chosen field.

Dance Club, 1, 2; Italian Club, 1, 2; Science Club, 1, 2; WAA, 3.

MARION E. SCHMIDT

49 Hinrichs Place, Bloomfield

Major: Social Studies *Minor:* Geography

"My mother made a mistake," says Marion, as she explains the "o" in her name. But Montclair made no mistake when it gave us Schmidty, whose wit and snap have set the pace for many an hilarious bridge game and song fest in the "Rec" room.

Band, 1, 2; Class Treasurer, 1; Creative Writing, 3; Forum, 2, 3; IRC, 2, 3; Montclarion, 3; Orchestra, 1; Speech Workshop, 3.

BEATRICE L. SCHWOERER

217 Vermont Avenue, Irvington

Major: Latin *Minor:* Mathematics

Amiable and helpful Bea. She is an earnest, ambitious worker who is willing to share her ideas with others. Always dependable and ready to serve, she is a true friend to all who know her well. Her good-natured smile and cheerful greetings have brought sunshine even to the dullest days.

Classical Club, 1, 2, 3, 4; Commuters Club, 1; Geography Club, 3, 4; IRC, 3, 4; La Campana, 4; Math Club, 2, 3, 4; Montclarion, 3.

MARY SCOVILLE

39 Rhoda Avenue, Nutley

Major: Mathematics *Minor:* Accounting

Sociable and friendly, Mary can enjoy any situation: competitive team game or class discussion. She is genuinely interested in what people have to say to her. Her extracurricular activities are varied, but her favorite sport is buying clothes, especially if they are red or black.

IRC, 1, 2, 3; Kappa Delta Pi, 3, 4; La Campana, 2, 3, 4; Math Club, 1, 2, 3, 4; Poetry Club, 3, 4; WAA, 2, Council, 2.

MARIAN E. SIVEKE

106 Lexington Avenue, Passaic

Major: Social Studies *Minor:* Geography

Betty has been one of Clio's mainstays for the past year. This, plus WAA, plus "Montclarion," plus "La Campana," has failed to exhaust our fair heroine. She can even become a Dorothy Parker or Ogden Nash upon request, and frequently has.

Clio, 1, 2, 3, 4, Vice-President, 2, President, 3, 4; Geography Club, 2, 3, 4; IRC, 1; La Campana, 3, 4, Associate Photography Editor, 4; Montclarion, 1, 2, 3, 4; Players, 2; Spanish Club, 2; WAA, 1, 2, 4.

DOROTHY S. SMITH

138 East 30th Street, Paterson

Major: English *Minor:* Social Studies

If it's a bridge session in the lounge, there's Dot raking in the tricks. If it's a celebration over the last days of classes, there's Dot starting the next song. And if anybody needs assistance Dot will be there helping out with the same enthusiasm with which she does everything else.

Dance Club, 1; Leadership Group, 2; Players, 2, 4; Poetry Club, 4; WAA, 2, 3, 4.

ANITA D. SNEL

28 Clinton Road, Glen Ridge

Major: Latin *Minor:* English

Tall, dignified, poised. These enviable qualities characterize Anita. She accomplished all she set out to do. Who can forget her mature judgment and her valuable contributions to class discussions? High marks and K.D.Pi. rewarded her efforts. Serene and modest she is headed for success.

Choir, 1, 2, 3, 4; Classical Club, 1, 2; Creative Writing Club, 1; Kappa Delta Pi, 3, 4.

CLASS OF AUGUST 1943

CLASS OF AUGUST 1943

MIRIAM P. STEINBERG

434 Richmond Avenue, Maplewood

Major: English *Minor:* Social Studies

Miriam is one of our busy commuters whose life is spent dashing from class to class, from activity to activity, from bus to bus. Although her chief interest at Newark was dramatics, her recent transfer to Montclair has revealed a flair for journalism.

Arrowhead, 3; IRC, 3; Montclarion, 3.

ETHEL STERN

Grant Avenue, South Vineland

Major: English *Minor:* Social Studies

Here's the gal for whom people clear the dance floor, when a bit of solid jive is in the offing. A welcome addition in or out of class, one of the mainstays of the fun-loving dorm residents, Ethel is a friend that many of us wish to keep always.

IRC, 2; Psychology Club, 2, 3; SGA Board of Trustees, 3.

DORA STOLFI

212 North Third Street, Newark

Major: English *Minor:* Speech

What would scholarship meetings or speech class have been without her? Dora, who puts on an accent as easily as a new chapeau, who croons a torch song with neatness and finesse, can make welcome entertainment for anything from a hot dog roast to an indoor club meeting.

Artsmen, 2, 3, 4; Creative Writing, 1, 2, 3, 4; Italian Club, 1; Leadership Group, 2, 3; Poetry Club; Scholarship Group, 1, 2, 3, 4; WAA, 2, 3; Woman's Glee Club, 1, 2.

HELEN MARIE STOLL

708 13th Street, Union City

Major: Science *Minor:* Science

One of the Science Club's outstanding members, Helen is our "Johnny-on-the-spot." Conscientious and ever willing to help, she has endeared herself to all her friends, both commuters and dorm. This, with her quiet sense of humor, makes her a pleasant person to know.

Science Club, 2, 3, 4; WAA, 1, 2, 3.

VIRGINIA STOUT

R. D. No. 2, Neptune

Major: Business Education *Minor:* English

Five feet two, eyes of blue, has anyone seen our Ginny? Her looks are deceiving; in spite of her blonde fragility, she is a practical business major. Any dorm girl will tell you that our Ginny adds life to any party and is a good friend of all.

Commercial Club, 2, 3, 4, Secretary, 2, 3; WAA, 2, 3, 4; Volleyball.

CHARLES F. TEMPLEMAN

396 Market Street, Paterson

Major: Business Education *Minor:* Social Studies

Good looks, an amiable personality and an eye for a pretty girl—that's Chuck. He's known both for his feats on the track team and his witty remarks in the business classes. A grand fellow who has enjoyed college life to the fullest.

Agora, 2, 3, 4; Basketball, 1; Commercial Club, 1, 2, 3, 4; Fencing, 1, 2; Intramurals, 1, 2, 3; IRC, 1, 2; Psychology Club, 2; SGA Representative, 1; Speech Club, 1, 2; Track Team, 1, 2, 3, 4; Tribe, 1, 2, 3, 4, Treasurer, 2.

MARIE J. THOMSEN

65 Elmwood Drive, East Paterson

Major: English *Minor:* Spanish

Perfectly groomed and alive with charm it's no wonder the rec room crowd chose Marie as one of its favorites. As a student teacher, as a student herself, or as a bridge player she enlivens any group.

Glee Club, 2; Newman Club, 2; Poetry Club, 3, 4; Spanish Club, 1, 2, 3, 4.

ROSE TRAMONTANA

210 North Third Street, Harrison

Major: Spanish *Minor:* English

In her sophomore year Rose shifted her major and has thus become the only member of our class to graduate with Spanish heading the list. Rose's bright smile and friendly laugh have made time pass pleasantly in the lounge as well as in Italian and Spanish Club meetings.

IRC, 2; Italian Club, 1, 2, 3, 4; Spanish Club, 1, 2, 3, 4, Secretary, 3; Women's Glee Club 2.

CLASS OF AUGUST 1943

CLASS OF AUGUST 1943

MARJORIE E. TULLY

137 Hollywood Avenue, Hillside

Major: Business Education *Minor:* Speech

Her vitality, sparkling humor, and flair for both ballroom and creative dancing combine to make Marge a well-known figure on campus. We make no attempt to attribute it to either her smile or her talent or her charm; but we say, "She's a grand girl."

Choral Speaking Club, 2; Commercial Club, 2, 3; Commuters Club, 1; Dance Club, 3; Speech Work Shop, 2, Treasurer, 2; Spanish Club 2.

HELEN VARGA

824 Pennington Street, Elizabeth

Major: Mathematics *Minor:* Science

Helen can see something funny in any situation, whether it be a difficult test or her nickname "Red." Possessor of an infectious giggle, she can be outstandingly solemn when she is playing her trombone. Sincerity is her real keynote, and nothing disturbs her unfailing good nature.

Band, 1, 2, 3; Dance Club, 1, 2; Math Club, 1, 2, 3.

JEANETTE VENTURI

274 Fairmont Avenue, Newark

Major: Business Education *Minor:* English

Jeanette serves a mean ball on the volleyball court, and her vivaciousness hits us with just as much force as those serves. There are few of us who haven't been the object of her gentle ribbing, or for whom she has not proved the antidote to drive the blues away.

Commercial Club, 1, 2, 3, 4; Commuters Club, 1; Italian Club, 1, 2, 3, 4; Psychology Club, 2, 3, 4; WAA, 1, 2, 3.

BETTY RUTH WALTON

56 St. John's Avenue, Mt. Tabor

Major: Mathematics *Minor:* Accounting

Quiet and even tempered, Betty is quick to enter into the spirit of any undertaking, whether it be appearing in black face in the speech class or lecturing on Ancient Greek make up. She can make the rapid transition from being a clever entertainer to an enthusiastic audience.

Commercial Club, 2, 4; Debating, 2, 3; IRC, 2, 3, 4; Kappa Delta Pi, 3, 4; Math Club, 1, 2, 3, 4; Quarterly, 3; Players, 3, 4; Poetry Club, 2, 3, 4; WAA, 2, 3, 4.

ETHEL M. WELSH

1134 South Third Street, Camden

Major: English *Minor:* Accounting

Ethel's name is as inseparable from recordings as is Rubinoff's from his violin. Whether it is Harry James' latest or Beethoven's Fifth, hop over to Ethel's room and more than likely you'll find this friendly English major ready and able to accommodate you.

Creative Writing, 1; Psychology Club, 2, 3, 4.

MARY G. WHALEN

168 Orange Street, Bloomfield

Major: English *Minor:* Social Studies

She didn't step out of the pages of Mademoiselle, but she could have. She isn't the nation's choice for the All-American Co-ed, but she could be. She's Montclair's own honey haired, ever-smiling Mary, and a welcome addition to any class or lounge discussion group.

Artsmen, 2, 3, 4; Creative Writing Club, 1; Glee Club, 2; IRC, 1, 2, 3; Leadership Group, 2, 3; Montclarion, 1; Newman Club, 2; WAA, 2, 3.

DORIS W. WILSON

25 Essex Street, Belleville

Major: Science *Minor:* Science

From far off freshman days, Doris has been a well-known figure on campus. A winning smile and a capacity for getting things done have characterized her all through her college days, and a charming manner and active participation in school life have invariably left a trail of compliments in her wake.

Commuters Club, 1; Dance Club, 1; Psychology Club, 3, 4; Science Club, 2, 3, 4; WAA, 3, 4.

ETHEL WINARSKY

179 Belmont Avenue, Newark

Major: Business Education *Minor:* Social Studies

Many a dull class period has been "sparked-up" by Eth's impulsive spontaneity and witty remarks. Versatility summarizes her. Basketball, Spanish, Dance, and Commercial clubs have profited by her sparkle and humor.

Commercial Club, 1, 2, 3, 4; Commuters Club, 1; Dance Club, 1, 2, 3; Spanish Club 2.

LORRAINE WITZAK

26 Quaid Street, Sayreville

Major: Business Education *Minor:* English

Lorraine is one of the best. She's someone you'll always want around; one of those people who make you feel as if you belong right away. She'd be a real asset to any college and Montclair is glad she chose us.

Artsmen, 1, 2, 3, 4, Secretary-Treasurer, 2, 3; Commercial Club, 1, 2, 3, 4; Glee Club, 1; Montclarion, 2, 3; Spanish Club, 2; WAA, 1, 2, 3, 4.

CLASS OF MAY 1944

MARY C. ALEXOYITS

88 Broadway, Bayonne

Major: French *Minor:* Social Studies

Mary transferred from Jersey City to MSTC in her junior year—a definite loss to the former and a charming addition to our own language department. Her refined and gracious manner has made us glad that she came.

French Club, 3, 4; IRC, 3, 4, Treasurer, 3; Science Club, 1, 2.

RUTH ANDERSON

911 82nd Street, North Bergen

Major: Mathematics *Minor:* Social Studies

Although she didn't arrive here until her junior year in college, Ruth's charming manner quickly made her known. She can take her turn at being an attentive listener or a witty contributor to any conversation in the dorm or class.

Class Representative, 1; Glee Club, 1, 2; Psychology Club, 2; Sigma Phi Nu, 3, 4, Vice-President, 4; WAA, 1, 2.

RUTH SIMONTON BUTTS

465 15th Avenue, Paterson

Major: Social Studies *Minor:* English

A certain Navy man, the publications office, and an inevitable last minute rush all remind us of Ruthie. She was always amazing us by popping up with the answer to the hardest question in the class, and is noted for that provocative sense of humor which kept us roaring in the library.

IRC, 2; Spanish Club, 2.

MARY JO BYRNES

Patterson Avenue, Red Bank

Major: Social Studies *Minor:* Physical Education

Mary Jo came to us in her junior year from Monmouth Junior College but it wasn't long before she became a part of Montclair life. Her interest in sports is seen by her active participation in the school's Physical Education Department. Her peppy nature and love of life have made her a popular figure on campus.

Class Officer, Secretary, 1, Treasurer, 2; Cheerleader, 1, 2, Captain, 2; Dance Club, 1, 2, 3, 4; IRC, 3; Leaders Group, 1, 2, Secretary, 1; Psychology Club 2; Scholarship Group, 3; SGA, 2, Secretary, 2; WAA, 3, 4.

JENNIE CANFORA

15 Virginia Avenue, West Orange

Major: Science *Minor:* Science

Jennie's conscientious desire to please has won her many worthwhile positions and a warm spot in many hearts. If you watch her dancing in the gym, you will admire her popularity. If you sit in class with her, you will admire her deep thinking. If you hear her laugh, you know she enjoys life.

Dance Club, 1, 2; Science Club, 1, 2, 3, Vice-President, 3; Italian Club, 1, 2, 3, Recording Secretary, 2, Vice-President, 3, President, 3; WAA, 1, 2, 3, Vice-President, 3; Kappa Delta Pi, 3.

GLORIA B. CHIPKIN

263 Kerr Avenue, Newark

Major: Social Studies *Minor:* Biology

Arriving at MSTC in her junior year, Gloria has made a rightful place for herself among the students. A social studies major, she likes a good intellectual argument on any phase of politics. Quiet, unassuming, attractive, intelligent, a person to rely on, one who is fun to be with—that's Chip.

H. BERNICE COSTELLO

Swedesboro

Major: Latin *Minor:* Social Studies

Beecy, as everyone calls her, has blended so easily into life at MSTC that you'd hardly know that she was a transfer from N.J.C. in her junior year. And now everyone knows her for that infectious giggle, which is so hard to stop once it starts.

Classical Club, 3, Treasurer, 3; French Club, 1, 2; IRC, 3; Psychology Club, 2.

MARGARET D'AVINO

264 South 8th Street, Newark

Major: Business Education *Minor:* Physical Education

Have you met the little girl with the beautiful brown eyes and brown hair? If so, you know one of the most sincere friends a person could have. Margaret is always willing to give a helping hand with a smile that wins her the popularity she deserves.

Camera Club, 1; Commercial Club, 2; Dance Club, 2, 3; Italian Club, 2; Riding Club, 1; WAA, 2, 3.

CLASS OF MAY 1944

CLASS OF MAY 1944

GERTRUDE DAVIS

235 Nye Avenue, Newark

Major: English *Minor:* Business Education

An insatiable reader and student, an earnest debater, and withal a willing and friendly companion is Gertrude. Much of the humor in English classroom is due to her unexpected sallies and the naive surprise at the commotion she has caused.

Artsmen, 2, 3; Debating, 2, 3; IRC, 2; Leadership Group, 2; Poetry Club, 2, 3.

JEAN ELLENBERGER

1235 Main Street, Toms River

Major: English *Minor:* Biology

Quiet and unassuming, Jean is happiest when peering into a microscope in biology lab or experimenting in the field of photography. Far from being a recluse however, she is a welcome addition to any dorm "spread" or "get-together."

Glee Club, 1; Kappa Delta Pi, 3, 4.

PEGGY FIELD

133 Oakhill Avenue, Long Beach

Major: English *Minor:* Social Studies

Perseverance and industry characterize Peggy, tempered with a fine sense of beauty. Her numerous contributions to MSTC publications attest to this latter quality. She is sure to succeed when she tries "fresh fields and new pastures."

Bible Club, 3; Creative Writing Club, 1; IRC, 1; Poetry Club, 2, 3, Vice-President, 3.

JEAN FINEMAN

68 Ilford Avenue, North Arlington

Major: French *Minor:* Spanish

Jean was a true Language Department member with her love of dance and song. Vividly remembered will be her interpretation of the Cuban rhumba and the French "Marian and the Donkey." This vivacious enthusiastic "franchise" also made her mark by membership in KDPi.

Dance Club, 1, 2, 3, 4; French Club, 1, 2, 3, 4; Kappa Delta Pi, 3, 4; Spanish Club, 1, 2, 3, 4.

DARLINE HAMMETT

760 North 27th Street, Camden

Major: Business Education *Minor:* Geography

A summer's afternoon at Chapin would probably find Darline sunning herself or dancing to the music of the radio. A transfer from Hood, Darline showed us her true worth in her quiet willingness to help out and in her ready smile.

Commercial Club, 3; Montclarion, 3.

MILDRED E. JACOBS

385 Wainwright Street, Newark

Major: Business Education *Minor:* Mathematics

An infectious giggle, a serious side—that's our Millie. She's the black-haired girl with the big smile and ready humor. This and her willingness to be of assistance to anyone and everyone have made her a favorite on campus.

IRC, 2, 3; Sigma Phi Mu, 2; WAA, 2.

MURIEL LIPTON

67 Passaic Avenue, Passaic

Major: Social Studies *Minor:* Spanish

Fun to be with, pleasant to know — that's Muriel. A party? Muriel will be there. Need some advice, some help? Muriel will always be a willing listener and aid. A pleasing personality combined with scholastic ability — that's Muriel again.

Artsmen, 2; Commuters Club, 1; Dance Club, 2; Forum, 2, 3; IRC, 1, 2, 3; Players, 1, 2, 3; Psychology Club, 3.

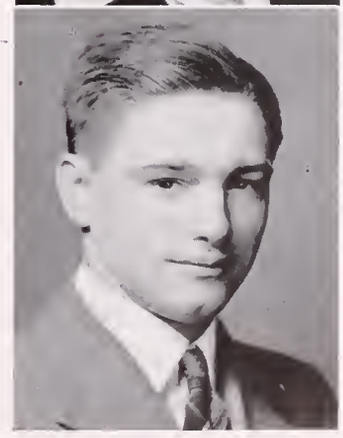

WILLIAM LUDWIG

668 Devon Street, Arlington

Major: Mathematics *Minor:* Physical Education

It didn't take this transfer student long to become imbued with MSTC spirit and the charms of noon dancing. Bill has played basketball for the college as earnestly as he ever played for his rival Newark, and Agora sought him out early in his college career here at Montclair.

Agora, 3, 4; Baseball, 3, 4; Basketball, 3, 4; Football, 3; Tribe, 3, 4.

CLASS OF MAY 1944

CLASS OF MAY 1944

MARY ELEANOR MARTIN

29 Overlook Road, Caldwell

Major: English *Minor:* French

Quietness and versatility are outstanding characteristics of Eleanor. A rare combination of the aesthetic, athletic, and the intellectual makes her a senior to be applauded. Not just a name on the club rosters, Ele can well be counted on when there's work to be done.

Commuters Club, 1; French Club, 1.

CATHERINE McENTEE

17 Fowler Street, Franklin

Major: Social Studies *Minor:* Physical Education

Athletics in a word is "Mac"; whether basketball, volleyball, or softball, Catherine is in there jumping the highest, trying the hardest. As capable in her studies as she is in sports, Catherine has that enviable balance which makes the college girl.

Dance Club, 1, 2, 3; Players, 1; WAA, 1, 2, 3, President, 3; Speech Workshop, 2; Clio, 3.

HELEN McLAUGLIN

501 Twelfth Street, Paterson

Major: English *Minor:* Business Education

Helen is a transfer who came from Paterson to Montclair with an excellent extracurricular record. She has held many responsible positions including those of class president and government representative. Her interests include journalism, psychology and art. At MSTC Helen has become a valuable member of Players.

Players, 3, 4.

ELVA MOON

92 Island Avenue, Little Falls

Major: English *Minor:* Business Education

Petite dignity, a delightful sense of humor, and an unexpected dash of fun easily identify Elva. Her hours of careful work for Poetry club attest to her diligence, and her capacity to make and hold friends reveals her sincerity.

Aldornia, 2, 3, Corresponding Secretary, 3; Artsmen, 2; IRC, 2; Kappa Delta Pi, 3, 4; Leadership Group, 2; Poetry Club, 2, 3, President, 3; WAA, 2.

MILTON MORRISON

7322 Broadway, North Bergen

Major: Mathematics *Minor:* Science

Although arriving at college in his junior year, Milton quickly proved himself an outstanding math student. He can always be depended upon to give a problem thoughtful consideration and to meet it ably in a quiet manner.

Sigma Phi Mu, 3, 4.

JOAN M. MULLER

20 Virginia Terrace, Jersey City

Major: English *Minor:* Social Studies

A transfer from Jersey City Teachers in her junior year, Joan is interested in sports, especially tennis. She is one of those quiet and reserved persons who keeps out of the limelight.

IRC, 3; Junior League of Women Voters, 3; Players, 1, 2; WAA, 1, 2.

SHIRLEY A. PAULSON

93 Colfax Road, Springfield

Major: Social Studies *Minor: Business Education*

When there's talk of a camping trip or of Girl Scouts, Shirley is one of the most enthusiastic members of the gang. Although many of us know her as an outdoor girl, ask the lounge crowd who can be counted on as one of the most popular regulars. Ten to one they'll answer "Shirley"!

Commuters Club, 1, 2.

PHYLLIS E. PITT

159 Franklin Street, Bloomfield

Major: Science *Minor:* Science

Slim, petite, with long golden hair that made her the perfect Titania for Dance Club's "A Midsummer Night's Dream," that's Phyllis. Her gay spirits and clever humor have helped make many a science lab hilarious.

Artsmen, 3; Dance Club, 1, 2, 3; Players, 1, 2; Science Club, 3.

CLASS OF MAY 1944

CLASS OF MAY 1944

MURIEL PONS

464 Fairview Avenue, Orange

Major: English *Minor:* Biology

That click, click of knitting needles attests to the fact that Muriel is in the class. Quiet and unassuming, Muriel has a wide interest in photography, gardening for Victory, oil painting, and radio dramatics. What we like best about Muriel is her willing and cooperative spirit. Nothing is too much trouble for her.

DORIS E. RAWSTROM

409 Valley Road, Montclair

Major: Mathematics *Minor:* Accounting

Doris is here, there, and everywhere—always laughing. Unpredictable things happen to her, and her skill at relating them wins our appreciative interest. Her MSTC spirit is the kind that is rare.

Art Club, 1; IRC, 1, 2, 3; Sigma Phi Mu, 2, 3.

GENEVIEVE ROSS

11 Wagner Place, Hawthorne

Major: Business *Minor:* Social Studies

As a business major, Jenny added much to our classes. Although we just began to know her in our junior year, we soon discovered a genteel manner, a subtle humor, and a sincerity that made us glad to claim her as a friend.

Paterson State Teachers: Art Club, 1, 2; Psychology Club, 1, 2; F.T.A., 1, 2.

LUCILLE SAMSKY

751 Hunterdon Street, Newark

Major: Business *Minor:* Physical Education

Perhaps we remember her best in that basketball game with that sports-minded faculty, for basketball is her first love. However, her effervescent pep has championed her class in every other sport on the calendar, too. If she is not in the gym, look for her in the center of a lounge bull session.

Cimarron, 2; Commercial Club, 1; Dance Club, 1, 3; WAA, 1, 2, 3.

JANET E. SEIDER

218 Woodbury Road, Pitman

Major: English *Minor:* Science

Hockey, basketball, volleyball, or what have you is always sure bait for Janet. In addition to being Montclair's foremost sportswoman, her friends can testify to her sincerity, and KDPi, Aldornia, and Poetry Club can vouch for her industry and scholarship.

Aldornia, 2, 3, Treasurer, 3; Bible Club, 1, 2, 3; Creative Writing Club, 1, 2; Montclarion, 1; Poetry Club, 2, 3, Treasurer, 3; Psychology Club, 2, 3, Treasurer, 3; Scholarship Group, 1, 2, 3, Secretary-Treasurer, 1; Science Club, 2, 3; WAA, 2.

FLORENCE SHANK

786 South 13th Street, Newark

Major: English *Minor:* Speech

Who hasn't seen that vivacious perpetually enthusiastic little girl with the famous bangs? Florence bounces around school reading Kenneth Patcheu's poems and between lessons, plans for educational and radio rehearsals with Professor Nickerson.

Creative Writing Club, 3, 4; IRC, 3; Montclarion, 4; Players, 3; Quarterly, 3, 4; Zeta Phi, 3, 4.

CAROLYN B. SHAPIRO

35 Kensington Avenue, Jersey City

Major: Business Education *Minor:* Social Studies

"I'm so talented" a remark that would follow a precocious answer to a simple question is typical of Carol. She added the spice to our business classes, and when we laughed it was certain that Carol was the reason for the merriment. Always good fun, Carol could take it as well as give it.

Commercial Club, 1, 2, 3, 4; IRC, 2; Players, 2.

NANCY K. SMYTH

183 Union Street, Ridgewood

Major: Social Studies *Minor:* English

A combination of blonde femininity and a tough basketball guard, appealing helplessness and efficiency when needed, Nancy will be remembered for Ridgewood, Cornell, and her "farewell to the boys" committee of one. An ardent sun fan, the amphitheatre claims her free time from April to November.

Clio, 2, 3, 4; IRC, 2; La Campana, 3, 4; Montclarion, 1, 2, 3, 4; Psychology Club, 2, 3, 4; WAA, 2, 3, 4.

CLASS OF MAY 1944

ELAINE M. STECHER

766 East 27th Street, Paterson

Major: Science *Minor:* Mathematics

A jolly companion who has made many a lab and math class more enjoyable by her presence is dark-haired Elaine. Hard work rewarded by high marks characterize the intellectual side of her career as an MSTC co-ed. She will be in the foreground of many pleasant memories.

Dance Club, 1; Math Club, 1; Science Club, 2, 3.

ANNE M. STEVENS

312 Stewart Avenue, Arlington

Major: English *Minor:* Social Studies

One glance at pretty, vivacious Anne recalls her keen interest in everything and everybody around her. She is never happier than when meeting people or working with children. Talented in many fields, her chief interest lies in that of journalism as evidenced by her contributions to the "Montclarion."

La Campana, 3, Associate Copy Editor, 3; Montclarion, 3; Poetry Club, 3.

DAVID P. WAGNER

148 Hadley Place, Clifton

Major: Science *Minor:* Science

Should you see Mr. Kahn or Mr. Guerrera stalking through the halls searching for someone for rehearsals, it's almost certain to be Dave—his fiddle or clarinet. With his ready sense of humor and his own particular brand of wit Dave proves himself an asset to any group.

Band, 2; Orchestra, 1, 2; Science Club, 2.

NORMA K. WOLFF

33 Cottage Street, South Orange

Major: English *Minor:* French

If she's asked to talk about herself, Norma for all her poise suddenly becomes mute or evasive. However, she has contributed much to Montclair activities. The Language Department, which claims her main interest, can vouch for her valued participation in our festivals.

French Club, 1; Orchestra, 1.

ELIZABETH J. ZENTGRAF

724 Highland Avenue, Newark

Major: Business *Minor:* Physical Education

Someone said that blonde, attractive Betty was Montclair's "V" girl because she personifies vim, vigor, and vitality. We do know she's on hand for anything from jokes to athletics. Betty is recognized as a regular sport by classmates from every department.

Dance Club, 1, 2, 3; Commuters Club, 1; Commercial Club, 2; WAA, 1, 2, 3.

SENIORS IN SERVICE

MOLLIE COLLINS

132 Myrtle Avenue, Cedar Grove

Major: Social Studies *Minor:* English

To Mollie belongs the honor of being the first undergraduate to join the ranks of the women in service—in this case the WAVES. But Mollie has always been the one to set the pace beginning as vice-president of the freshman class moving up to secretary of SGA. Inseparable from the personality of Mollie are Robert Frost, archery, bright blonde hair, and a lovely smile.

Choir, 1, 2, 3; Freshman Class Vice-President; Rohwec, 3; SGA Secretary.

LOUIS A. ALBINI

61 Mt. Airy Road, Bernardsville

Major: French *Minor:* Spanish

Louie is one of those well-dressed, all-around fellows who add so much to college life. We remember him as the newspaper boy of "Our Town," as a cheerleader, as a smooth partner for a waltz, a jitterbug number, or a folk dance. Even all this extracurricular activity did not keep Louie from the high scholastic honor which KDPi indicates.

Choir, 1, 2; French Club, 1, 2, 3, Secretary, 1, Treasurer, 2; Kappa Delta Pi, 3; Players, 2, 3; Spanish Club, 1, 2, 3; Speech Workship, 3.

FREDERIC G. ARNOLD

136 Laurel Avenue, Irvington

Major: Science *Minor:* Science

Fred appears to be one of the quieter members of the class because he works with a great deal of efficiency. Outside of lab his diversified interests include excursions to botanical gardens, museums, book stores, and the side streets of New York. On or off campus those who know Fred value his friendship highly.

Science Club, 1, 2, 3.

JOHN BIRTWHISTLE

162 West Palisade Avenue, Englewood

Major: Social Studies *Minor:* Geography

Active participation in Rohwec, KDPi, Geography Club, and Forum failed to exhaust him for "Jackson" was always present at class socials. Class, club, and dorm knew him as a capable, and modest executive in whom the Social Studies Department claimed one of Montclair's top men.

Choir, 1; Forum, 1, 2, 3, Vice-President, 3; Geography Club, 2, 3; IRC, 1; Kappa Delta Pi, 3, 4; Rohwec, 2, 3, 4, Treasurer, 2, President 3; Spanish Club, 2.

SENIORS IN SERVICE

ALFRED L. CITO

33 Hayes Street, Newark

Major: Business *Minor:* Physical Education

A source of welcome wit to our business classes, we could count on Al not only for an apt remark, but also for a hit at bat when the Indian's needed it most. Baseball and basketball showed an ability which gave him an enviable reputation among Montclair's sportsmen.

Baseball, Varsity, 1, 2, 3, 4; Basketball, Varsity, 1, 2; Tribe, 1, 2, 3, 4.

JOHN DECKENBACK

61 Mt. Pleasant Avenue, West Orange

Major: Business Education *Minor:* Physical Education

To write about Deck is to tell the story of one of Montclair's favorite sons. His even temper and amiable smile have made him everyone's best friend. Deck was an efficient president of SGA and one of the most loyal Agora men before he left us to do his bit for Uncle Sam.

Agora, 2, 3, 4; Commercial Club, 1, 2, 3, 4, Vice-President, 2; SGA, 2, 3, 4, Assistant Treasurer, 2, President, 3; Tribe, 1, 2, 3, 4.

MILTON D. EMONT

1131 South Clinton Avenue, Trenton

Major: French *Minor:* Spanish

Milt is the "jolly good fellow" who livens up classes. His sense of humor made him known and liked by all. But there is a serious side to him which revealed itself in his conscientious work as make-up director of Players, and his valuable contribution to class discussion.

French Club, 1, 2, 3, 4; Players, 1, 2, 3, 4; Psychology Club, 2, 3, 4; Spanish Club, 1, 2, 3, 4.

ANTHONY GALIOTO

7 Columbus Avenue, Bloomfield

Major: Social Studies *Minor:* Geography

Tony, parties, and fun are inseparable. Well liked by everyone, Tony has proved to be a perfect host. He will be missed not only in this respect but also on the athletic field. The army has gained what Montclair has lost.

Agora, 3; Choir, 1; Geography Club, 2, 3, President, 3; IRC, 1; Italian Club, 1; Montclarion, 3, 4; Psychology Club, 3; SGA Representative, 4; Y Leader, 2.

GEORGE HENNINGS

894 Ray Avenue, Ridgefield

Major: Science *Minor:* Science

Science Club and KDPi—these were George's main interests on campus. Off campus he is interested in gardening and the out-of-doors. A fine science major with an impressive knowledge of his field, George's clever wit is characterized by his ability to portray the comical on paper.

Band, 1, 2, 3; Freshman Choir, 1; Kappa Delta Pi, 3; Science Club, 1, 2, 3.

EDWARD G. HOFGESANG

10 Hillcrest Terrace, East Orange

Major: Social Studies *Minor:* Geography

Ed's pleasant smile and wit were highlights of our class. For three years he "oboed" in the orchestra, and no class function was complete without him. His attendance at noon hour dancing was as constant as his good humor. When he left New Jersey's skies of blue for the Air Force, we were sorry to lose him.

Band, 1, 2, 3, President, 2; Class Treasurer, 3; Forum, 1, 2, 3; Freshman Choir; IRC, 1, 2, 3; Kappa Delta Pi, 4; Orchestra, 1, 2, 3; Pro Musica, 1, 2, 3, Treasurer, 2; Rohwee, 3, 4.

ALBERT R. HUNTER

Haddonfield

Major: Science *Minor:* Science

Al has managed to do a good job at college living; in wrestling, social activities, and Senate he has found outlets for his varied abilities. Successful as our first class president, he has added to that success in many ways while on campus, working diligently in Student Government and other extracurricular activities.

Band, 1; Class President, 1; Choir, 1, 2, 3, Business Manager, 3; Music Workshop, 3; Science Club, 2, 3; Senate, 2, 3; Treasurer, 3.

GEORGE W. KAYS

68 Pleasant Avenue, Montclair

Major: Mathematics *Minor:* Physics

Pete has been an enthusiastic punner and an ardent follower of the laws of mathematical probability. His facile wit has made him a welcome member of any class discussion. And his skill as a fencer has won respect from his fellows.

SENIORS IN SERVICE

SENIORS IN SERVICE

JAMES A. KEARNS

176 Forest Avenue, Lyndhurst

Major: Mathematics *Minor:* Social Studies

Jim was customarily quiet in class, but his words were reinforced with thoughtfulness and a dry wit all his own. With Pete as his companion, he entered the field of fencing and graced it with characteristic agility. The army has claimed another of Montclair's favorites.

NICHOLAS KONSTANTAKOS

128 Bank Street, Newark

Major: French *Minor:* Spanish

A dependable, hard worker, Nick soon won the respect and admiration of all his classmates. Always ready to help, he was a friend to all. He proved his ability in leadership as president of French Club. Besides being known as an outstanding scholar and member of KDPi, Nick always participated in French and Spanish dance and song performances.

French Club, 1, 2, 3, 4, President, 4; German Club, 1; IRC, 2, 3, 4; Kappa Delta Pi, 4; Spanish Club, 1, 2, 3, 4.

MARION KOWALSKI

115 Jersey Street, Harrison

Major: Mathematics *Minor:* Physical Education

Marty has earned our respect by his unfailing good humor and his worthy contributions in football, baseball, and wrestling. Quiet in class, he is always an appreciative listener. He has proved to be a conscientious student and an outstanding athlete.

Agora, 3, 4; Baseball, 1, 2, 3; Football, 1, 2, 3; Math Club, 1, 2, 3; Tribe, 2, 3, 4; Wrestling, 1, 2, 3.

ELI LONDON

310 Renner Avenue, Newark

Major: Social Studies *Minor:* English

Always busy—that's Eli. Whether on the athletic field, writing for "Quarterly" or the "Montclarion," cramming in the library, or breezing into the Pub office, he's forever on the go. Geniality, a robust sense of humor, and the aura of cigarette smoke make Eli known to us at all occasions.

Baseball, 3; Choir, 1; Creative Writing Club, 2; Intramurals, 1, 3; IRC, 1, 3; La Campana, 3; Montclarion, 1, 2, 3, Sports Editor, 3; Players, 2, 3; Speech Workshop, 2.

MARTIN MALTENFORT

182 Howe Avenue, Passaic

Major: Mathematics *Minor:* Accounting

Marty's interest in the subject of linotyping and his car are legend. Agora appreciates his ability and we all have admired his warm friendliness. An excellent math student, he has the cool presence of mind that assures his ease in any situation.

Agora, 3, 4, Treasurer, 4; Commercial Club, 3, 4; Math Club, 1, 2, 3, 4.

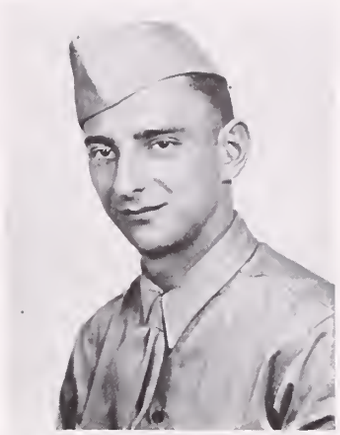

SOLOMON OSTRIN

934 Hunterdon Street, Newark

Major: French *Minor:* English

A dependable, hard-working classmate, Sol always kept his marks high. We'll long remember him for his participation in Players' performance of "Our Town," and in French folk dance presentations. Keenly interested in world affairs and in writing, he was a welcome addition to I.R.C. and the "Montclarion" and "La Campana" staffs.

Commuters Club, 1; French Club, 1, 2, 3, 4; IRC, 2, 3; La Campana, 4, Activities Editor; Montclarion, 1; Players, 1, 2, 3, 4; Psychology Club, 3, 4.

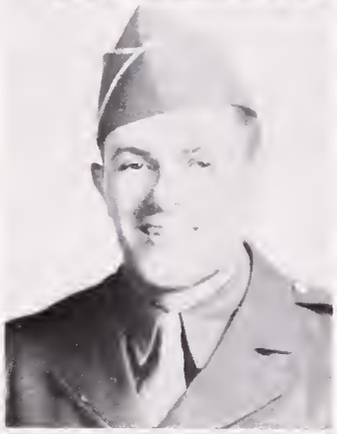

ELI SCHANES

579 Belleville Avenue, Belleville

Major: Social Studies *Minor:* English

If there's anything Eli has not been connected with, here at MSTC, name it now or forever hold your peace. As far as we know, his record is clear for participation in almost everything. But in his "leisure" moments, Eli reveals a philosophical nature that is always disturbing, challenging, and changing.

Arrowhead, 3, Editor-in-Chief, 3; Band, 1; Bureau of Publications, 4, Director, 4; Choir, 1, 2, 3, 4; Class Newspaper, 1, 2, Managing Editor, 1, 2; Creative Writing Club, 2, 3, 4; IRC, 1; La Campana, 2, 3, 4, Editorial Assistant, 2, Assistant Seniors Editor, 3, Seniors Editor, 4; Montclarion, 1, 2, 3, 4; Research Editor 2, Assistant News Editor, 2, News Editor, 3, Managing Editor, 3, Editor-in-Chief, 4; Music Workshop, 3; Poetry Club, 2, 3, 4; Quarterly, 2, 3, 4; Speech Workshop, 2.

ABE SHAMES

805 Pennington Street, Elizabeth

Major: French *Minor:* Business Education

During his freshman year Abe became known as "king of rhumba." Through the remainder of his college years he added folk dancing to his repertoire. His friends know him as a good-natured, earnest fellow with a special kind of chuckle which those around him will never forget.

French Club, 1, 2, 3, 4.

SENIORS IN SERVICE

SENIORS IN SERVICE

ALBERT SOSSNER

235 Waverly Avenue, Newark

Major: Science *Minor:* Mathematics

Combine high scholarship, capability, masterful puns, keen witty retorts and you have Al, better known to the science majors as Alpha. Science Club, KDPi, and SGA—these are but a few of the organizations which Al has served faithfully.

EDWARD A. STIFF

147 Brighton Avenue, Perth Amboy

Major: French *Minor:* Spanish

What will the dorm be like without Ed's classic imitations? Or French class without his beautiful pronunciation? Or folk dance presentation without his dancing or accompaniment of the "Mexican Hat Dance?" Amiable and fun-loving, he was always the center of a group that was alive and dynamic.

Choir, 1; French Club, 1, 2, 3; IRC, 2; Spanish Club, 2, 3; Speech Workshop, 2.

CHARLES VELDON

520 Park Avenue, Hoboken

Major: Mathematics *Minor:* Accounting

Charlie's legacy to the math majors was really generous. Before he went into the Army he had taught them all how to multiply on their fingers. His witty contributions in speech class, and his general helpfulness in Aphesteon and as president of Math Club afforded us vivid memories.

FRED W. WACHTEL

621 South Park Street, Elizabeth

Major: Science *Minor:* Mathematics

Although working hard at science or math, Fred always had time for music, giving his services to band, choir, and orchestra, or to gym for noon dancing. His fine congeniality played an integral part in the "get togethers" in any of the labs.

Band, 1, 2, 3; Choir, 1, 2, 3, 4; Math Club, 1, 2, 3, 4; Orchestra, 2, 3, 4; Science Club, 3, 4; Tribe, 2, 3, 4.

SENIORS IN SERVICE

ROBERT A. De NYSE

Oceanport, New Jersey

Major: Social Studies *Minor:* Geography

We never think of Players without Bob, or a still, wintry evening without his playing the piano for us. He cut across conventional department lines and chose his friends from the student body as a whole. The Air Corps has gained a well-groomed, pleasant, and sincere fellow.

Band, 1; Choir, 1, 2; Geography, 3, 4; IRC, 1, 2, 3; Players, 1, 2, 3; Pro Musica, 1, 2, 3, 4; Speech Workshop, 2.

STUART EURMAN

214 Park Avenue, Hoboken

Major: Social Studies *Minor:* Business Education

As president of his class, as a member of KDPi, and as a prominent part of Players, Stu has distinguished himself and proved his popularity at MSTC. It will be a long time before we forget his grand performance as the Stage Manager in "Our Town."

Artsmen, 2, 3, Secretary, 2; College Choir, 1, 2, 3; IRC, 1, 2, 3; Players, 1, 2, 3, President, 3; Psychology Club, 2, 3; SGA Representative 3; Class President, 3.

WARREN JAILER

126 Hudson Street, Hackensack

Major: Science *Minor:* Science

Warren has an overwhelming enthusiasm for everything: his science, his music, and his photography. As president of Science Club, he proved his abilities as a leader and an organizer. His serious comments on school matters have always been tempered with a twinkle of the eye.

Band, 1, 2; Science Club, 1, 2, 3, President, 3; Montclarion, 1, 3; Speech Workshop, 2; La Campana, 3.

RAYMOND KLAS

1724 New York Avenue, Union City

Major: Mathematics *Minor:* Science

Ray has served the college well as a scholar and as a musician. As able mathematician and an active member of band and orchestra, he has made familiar to his schoolmates the quiet friendly manner that so characterized him.

DANIEL LONGHI

559 Broadway, Newark

Major: Social Studies *Minor:* English

A jitterbug who is happy with a Viennese waltz; an up-to-the-minute news fan who reads Macaulay's "History of England." These startling combinations are all a part of that serious bridge partner, Dan, whose contributions to class and social meetings will be long remembered by us all. Here's to a Social Studies major who really reads the newspapers.

Forum, 1, 2, 3, President, 3; German Club, 1; IRC, 1, 2, 3; Players, 1, 3.

OTIS SHUART

State Highway No. 2, Mahwah

Major: Mathematics *Minor:* Science

Einstein had better look to his laurels, for Otis has the faculty of becoming the center of any mathematical or scientific discussion. He gives promise of accomplishing something worthwhile in his field. Otis is also noted for his car's remarkable ferrying ability to which the scholarship group can bear witness.

First Row: Chipkin, Butts, Zentgraf, D'Avino. Second Row: Canfora, Jacobs, Samsky. Third Row: Pitt, Ellenberger, Wolff. Fourth Row: Lipton, Shank, Muller, Stevens, Martin, Costello, Byrnes, Field, P., Fineman, McEntee, Smyth, Ludwig, Morrison, Mac Laughlin, Paulson, Ross.

First Row: Geller, Bauman, Varlese, Halloran, Tanenbaum, Toscano, Morgan, Leeming, Stackfleth, Kornbluth, Minzter. Second Row: Eiser, Fabrizio, Soled, Drucker, More, Yellin, Armstrong, Engel, Rossilli, Kompicki, Pelosi, Weiner, Sofman, Steibing. Third Row: Moore, Schultz, Dresdner, Elkes, Eacovalle, Shawcross, Elanowitz, Davis, Caruso, Nittoli, Donatiello, McKenna, Brasch, Epstein, Eddy.

First Row: Ryan, Fritz, Olin, Nardone, Lusk, DePuy, Egner, Cavaliere, Jensen. Second Row: Spewak, Febbraro, Sherman, Perrine, Dawson, Stout, D., Wetjen, Weppler, Lucas, Mueller, Silver. Third Row: Wachter, Cassidy, Bardell, Jadrosich, Ritter, Mather, Jacob, Harth, Campbell, Day, Butts, Hardy.

JUNIOR CLASS

The junior class, weathering the obstacles of acceleration, has constantly endeavored to keep its group well intact and socially active. With the second summer session, the class found its enrollment a little smaller, but continued in full stride. As a result of present conditions, activities were limited to the Soph-Frosh informal, which was a huge success socially and financially.

Under the leadership of its present officers the class is striving for more student participation and a more united interest in war work. In spite of the fact that the male population has been almost extinguished, the juniors are ready to carry on in the traditional MSTC fashion. More of the members now hold executive positions in the numerous extracurricular activities. Definitely the junior class is striving to maintain the standards set by the previous classes.

●

The members of this class will return in the fall as seniors. They entered with the class of August 1943, but elected to continue their education along non-accelerated lines.

They are still an integral part of the graduation class and will miss many friends in September. Members of this class are extremely active throughout college activities and many are to be commended for their excellent contributions to life at MSTC.

President
STANLEY HARDY

Vice-President
JOSEPHINE CAVALIERE

Secretary
EVA NARDONE

Treasurer
DORIS STOUT

SGA Representatives
SHIRLEY DRUCKER and LEONARD GREENSTEIN

First Row: Rothman, Hogan, Pollack, Randolph, Heizman, Botjer, Dulcos, Mills, Spitz, Motta. Second Row: Kardos, Wirsching, Young, Freeze, Petrie, Albert, Unger, Fitzsimmons, David, Gifford, Stein, Feldman. Third Row: Forman, Crisafulli, Hochheiser, Gouss, Benedon, Issler, Krueger, Lawyer, Swithenbank, Rossi, Welliver, Michelfelder.

President	VERNON GARRETTSON
Vice-President	GLORIA WEINSTEIN
Secretary	ALICE BOTJER
Treasurer	ROBERT POINDEXTER
SGA Representatives	RAYMOND STEVENS and BETTY KARDOS

The fall term began with the usual burst of enthusiasm following a three and a half months' vacation. Much of the energy went toward making the freshmen feel as humble as possible and then toward making friends with them at the Soph-Frosh Peace Dance.

In connection with the accelerated sophs, the class congress got under way for the work of the new term. Due to the new limitations on social functions, this group combined with the freshman class in presenting the White Christmas informal.

In January this class became smaller as the accelerated classmates left to become juniors. New officers were promptly elected.

SOPHOMORE CLASS

FRESHMAN CLASS

This year the freshman class had the honor of presenting the last formal dance for the duration of the war. As a final tribute to our college dances, the frosh Military Ball was a huge success and something we'll never forget.

After obeying the rigid commands of the sophomores during their first week at MSTC, they became life-long friends at the Peace Dance and settled down to the pleasant routine of college life. They had their problems, too. The class was divided when some decided to accelerate and others planned to stay here for four years.

The fall initiation and orientation is the next project for this class to undertake. This group must necessarily take upon its shoulders the responsibility of maintaining the MSTC spirit.

President . . . . . CLIFFORD GREENWALD
Vice-President . . . . . BARBARA PASCH
Secretary . . . . . ENID DAWSON
Treasurer . . . . . CHARLES REID
SGA Representatives . GEORGE NIMMO and MURIEL FONDI

First Row: McGuhy, Martino, Milano, Berkowitz, Cook, Pepoon, DeHart, Oldfield, Varetoni, Fondi, Maffeo, Hopper, Ringel, Lautenschlager. Second Row: Miskowitz, Willever, Rosenberg, Kaulfers, Chupak, Mulcahy, Gatov, Schreck, Dickes, Schureman, Brogan, Gailbraith, Radice, Ormezzano, Kupsaw. Third Row: Dowdy, Robbins, Bregman, Fershko, Bernash, Marbach, Riehl, Lawless, Trevisan, Kroeze, Lambert, Rapicano, Galanti, Amel, Adams, Mertel. Fourth Row: Capaccio, Kurlantzick, Pollack, Prupus, Kean, Elder, Gersie, Rosen, Codella, Morgan, Higgins, Goldstein. Fifth Row: Zoppo, Cohen, Campbell, Dawson, Hennings, Testa, Yeager, Sunshine, Krause, Hill.

First Row: Cannie, Ponger, Urdang, Dichter, Gaidemak, Salsberg, Linnick, Field, A., Holub, Sudek. Second Row: Lemmerman, Alper, Allen, Winans, Clot, Demicco, Wydeman, Pfutzner, Rastelli, Rienzo, Poplawski, Barnaba, Savage. Third Row: Edler, Dransfield, Dwyer, Rusby, Franklin, Knapp, Dawson, Raffetto, Kantenwein, Conroy, Campbell, Mac Kay, Lowrie, Black. Fourth Row: Chalmers, Chalifoux, Shaw, Collins, McKenna, Harris, Duffy, Staats, McGeary, Norlander, Smith, Ricca, Schrump.

First Row: Wand, Millenthal, Korchevsky, Teller, Giurichich, Kruszewska, Agrifolio, Totaro, Paladino. Second Row: Salerno, Tepper, Turner, Ehrich, Koob, Gruber, Grosso, Rems, Kurshner, Kirk. Third Row: Morganti, Stern, Dotterweich, Borrello, Blumenthal, Trachtenberg, Greenzeig, Adelman, Rapkin, Taub.

The sub-frosh of February, 1943, is the second group ever to enter MSTC in mid-semester. Since there will be no February graduation, they are faced with the necessity of graduating with the regular freshman class.

Though they entered late, they did not lose any of the traditional orientation processes. Each person was assigned a big brother or big sister. The big brother-sister tea was held and they were initiated into the mysteries of MSTC life. Quick to adapt themselves to life here, many now hold important positions in MSTC's social life.

SUB FRESHMAN CLASS

Activities

First Row: Halloran, Kardos, Crisafulli, Albert, Randolph. Second Row: Drucker, Wirsching, David, Conroy, K., Insinna, Hardy, Kleinman.

STUDENT GOVERNMENT ASSOCIATION

President	MYRON KLEINMAN
Vice-President	CHARLOTTE HALLORAN
Secretary	VIRGINIA RANDOLPH
Treasurer	ANN CRISAFULLI
Assistant Treasurer	ANN ALBERT

Every Montclairite is a member of the corporate organization known as the Student Government Association which has been in existence here at the college since 1935.

Supervising the various phases of all student activities, chartering clubs, and financing the school publications and sports, makes the Association an integral part of MSTC. The Board of Trustees, the officers of which are elected by the students, meet regularly to conduct business, while the entire student body holds an annual meeting each spring.

This year as never before credit is due the SGA for the unrelenting work it has carried out during these unsettled times. With the constant departure of Montclair boys, the organization has been forced to hold several additional elections to fill student offices. The new budget for the college clubs and activities was another pressing problem solved by our Association this year.

KAPPA DELTA PI

President	LOIS MORE
Vice-President	KATHERINE PERRINE
Recording Secretary	SHIRLEY DRUCKER
Corresponding Secretary	KATHERINE RITTER
Treasurer	JOHN KINNEY
Historian	MYRON KLEINMAN

Gamma Epsilon, a chapter of Kappa Delta Pi, national educational honor society, is *the* honor society at MSTC. Since its inauguration twelve years ago it has endeavored to advance the interests of education as a profession. Therefore, membership is limited to students of the junior and senior classes who have attained high scholastic and personal achievements during their college years.

Kappa Delta Pi has had the distinct honor of directing the War Information Center organized at Montclair last year and one of three posts established within the state to maintain civilian morale.

First Step: Castiglione, O'Neill, Hill, Snel, Romano, Insinna, Perrine, Drucker, Kleinman, More, L. Second Step: Perretti, Mc Keon, Horton, Canfora, Walton, Scoville, Ellenberger, Ritter. Third Step: Cassidy, Bardell, Bauman, Sacks, Mamlet, Cooper, De Witt, More, Brasch. Fourth Step: Moon, Egner, Hughes, Hooper, Conroy, Berliner. Last Row: Donnelly, Mac Kenzie, Fineman, Stout, Cavaliere, Dvorak, Brann, Eddy, Eacovalle, Neild, Campbell, Dobson, Meshel.

First Row: Moon, Donnelly, Cassidy, Holt, Reinbold, Hughes. Second Row: Decker, Boehler, Cooper, Brasch. Third Row: Kramer, Epstein, Shawcross, Ritter, Seider.

ALDORNIA

President	ESTELLE CASSIDY
Vice-President	MARILYN BARDELL
Recording Secretary	GERTRUDE REINBOLD
Corresponding Secretary	ELVA MOON
Treasurer	JANET SEIDER

At the close of each year outstanding English students from the sophomore class are elected to Aldornia, Montclair's honorary English society.

Gathered informally about Russ Hall fireplace members discuss phases of literature, which they are unlikely to meet in the regular course of study. "Readings in Wartime" was chosen for discussion during the 1942-43 meetings, including such topics as wartime drama, the wartime novel, and poetry during the war.

Bondosian, DeWitt, MacLachlan, Neild.

APHESTEON

President . . . . . DOROTHY DE WITT
Secretary-Treasurer . . . . . LAUREL NEILD

Aphesteon is the honorary society for junior and senior mathematics students, who are selected according to their ability and scholarship in their special field. This club provides an outlet for an interest in advanced math and serves as an incentive for individual progress in its specialized branches. General meetings are held monthly and are attended by guest speakers and invited alumni of Montclair. A farewell party in January in honor of the parting seniors is always an important affair.

First Row: Yellin, Drucker, Perrine, Silver. Second Row: Hooper, De Venizia, MacKenzie. Third Row: More, Sacks, Gibbs, Berliner. Fourth Row: Mamlet, Caruso, Muller, Elanowitz, Insinna, Conroy.

ROHWEC

President	JOHN KINNEY
Vice-President	KATHERINE PERRINE
Recording Secretary	DORIS SILVER
Corresponding Secretary	GENEVIEVE YELLIN
Treasurer	SHIRLEY DRUCKER

Since Rohwec first appeared on our campus in 1928 it has established a reputation for providing an incentive for social study majors—namely membership in this honorary group. According to its constitution Rohwec strives to foster interest and research in history and current affairs.

A recent feature adopted by the club has been the Rohwec award presented annually to a Montclair alumnus who has made noteworthy contributions to the field of social studies.

AGORA

The Agorians hold that they are the only "men" on campus. However Agora is known best by its traditional serenading of the dorms after each meeting. The annual open house, picnic, and splash party are famous for the "good time had by all."

Agora provides a meeting place and medium of get together for fellows who are athletically inclined.

SITTING: Templeman. SECOND ROW: Mc Nally, Ludwig, Issler, Geigle, Dice.

SENATE

Robinson, Mr. Bohn, Kleinman, Staats, Peterson, Hardy, and Swisher.

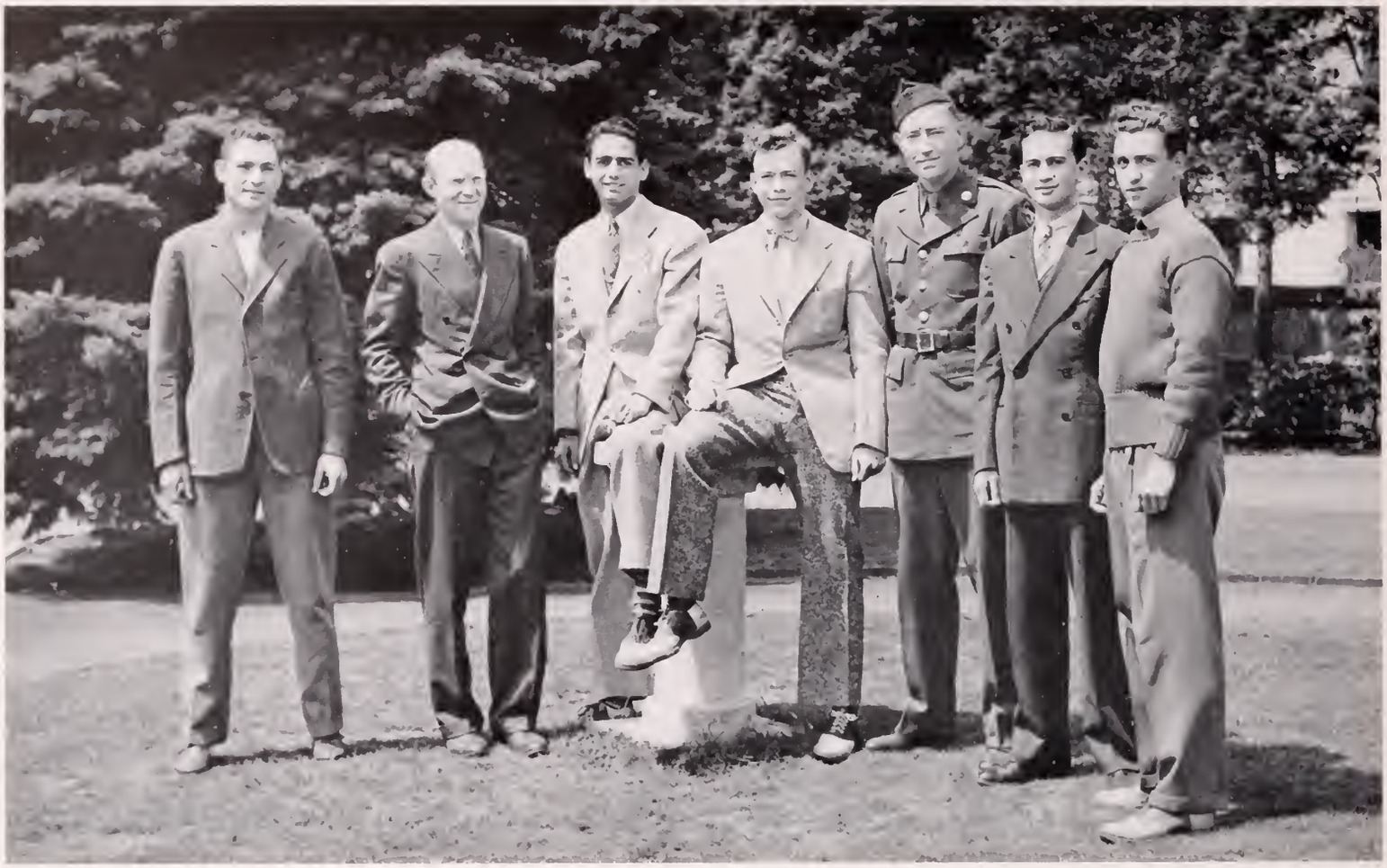

President	GREGORY BOYD
Vice-President	ROBERT McCOLM
Secretary	MYRON KLEINMAN
Treasurer	ALBERT HUNTER
Faculty Adviser	HAROLD BOHN
Faculty Member	HOWARD FEHR

Senate this year has remained faithful to all its past ideals and traditions of "fostering an appreciation of the arts among the members, and in turn aiming to promote cultural growth throughout the college." It has also endeavored to increase the spirit of good fellowship between the members and the rest of the school.

At the social meetings, which were attended by invited faculty guests, "American Culture" was chosen as the main topic of discussion. In keeping with this general theme a splendid violin recital was presented with Senator Kidd as soloist.

Senate has contributed its share of members to the armed services and is justly proud of its soldiers, sailors and marines.

PRO MUSICA

First Step: Stout, V., Jensen, Egner. Second Step: Russell. Third Step: Miller, C., Collins, Cavaliere. Fourth Step: Anderson, B., Yellin, Kardos. Side: Dr. McEachern, Donnelly, Hughes, Connolly, Brucato, Hooper, Forman.

OFFICERS

President	ROBERT KIBEL
Vice-President	PHILETTA FORMAN
Secretary	CAROL COLLINS
Treasurer	JOSEPHINE CAVALIERE

Membership in Pro Musica is limited to those students who are sincere lovers of music and have shown a keen interest in developing a further appreciation in that field. Aside from discussing the various composers and musicians at their meetings, this organization keeps abreast of the musical world's current problems and events. Frequently campus talent is called upon to entertain Pro Musica members.

BUREAU OF STUDENT PUBLICATIONS

Sherman, Brasch, Dvorak, Rothman, Miller, E.

The activities of the student publications are coordinated through the efforts of the Council of the Bureau of Student Publications.

Its job is to supervise all financial transactions by means of a composite budget prepared each year and submitted to the Student Government.

A thoroughly representative group, the Council is composed of members of each of the student publications.

Director . . . . . CATHERINE BRASCH
Secretary-Treasurer . . . . . HARRIET SHERMAN

Editor-in-Chief . . . . . EVELYN DVORAK
Business Manager . . . . . EDITH MILLER
Adviser . . . . . DR. EDWIN FULCOMER

Associates, Mary FitzGerald, Gloria Insinna; Assistant, Catherine Brasch; Assistant Business Manager, Doris Stout; Activities Editor, Solomon Ostrin; Activities Associate, Nancy Smyth; Activities Assistant, Ann Crisafulli; Seniors Editor, Eli Schanes; Seniors Associate, Emily Castiglione; Seniors Assistant, Ruth Rothman; Copy Editor, Kathryn Conroy; Copy Associate, Anne Stevens; Copy Assistant, Millie Motta; Photography Editor, Albert Hunter; Photography Associate, Marian Siveke; Photography Assistant, Milton Davis.

STAFF: Jack Birtwhistle, Jennie Canfora, Jo Cavaliere, Lucy Fabrizio, Peggy Field, Philetta Forman, Rochelle Grossman, George Hennings, Warren Jailer, Jerry Krueger, Eli London, William Ludwig, Catherine McEntee, George McNally, Ruth Modlinka, Ethel Mulcahy, Eloise Pringle, Vera Raffetto, Marie Rienzo, Beatrice Schwoerer, Gloria Schurman, Mary Scoville, Zelda Sofman, Betty Walton, Estelle Weiner, Arthur Young, and Elizabeth Zentgraf.

LA CAMPANA

FIRST ROW: Siveke, Smyth, Conroy, Insinna, Dvorak, FitzGerald, Brasch, Davis. SECOND ROW: Rothman, Stevens, Jensen, Castiglione, Miller, Stout, D., Lawyer, Weiner. THIRD ROW: Sofman, Pringle, Schwoerer, McEntee, Motta, Krueger, Rienzo, Mulcahy. FOURTH ROW: Crisafulli, Butts, Zentgraf, Winarsky.

MONTCLARION

The accelerated program has failed to leave untouched any phase of college life. But the Montclarion, though not unscathed, has continued its policy of bringing news to the student body as best it can with facilities limited by the crisis.

Elitor-in-Chief	CATHERINE BRASCH
Managing Editor	PHILETTA FORMAN
Business Manager	BERT GARBER
News Editor	DORIS EPSTEIN
Sports Editor	MARSHALL BROWN
Features Editor	GERTRUDE HOCHHEISER
Copy-Headlines Editor	SHIRLEY DRUCKER
Photography Editor	MILTON DAVIS
Circulation Editor	ESTELLE WEINER
Research Editor	JERRY KRUEGER
Advertising Editors	JEANNE LINNICK, MURIEL SALZBERG

Editor	RUTH ROTHMAN
Literary Editor	ROSE MARIE KLEIN
Art Editor	VIRGINIA RANDOLPH
Make-Up Editor	RUTH KASSELL
Business Editor	JEAN BUTTS

Quarterly, the literary magazine of Montclair, serves as the meeting place for the creative writers on campus. Manuscripts are submitted and judged on a competitive basis by the literary staff and, as the selections are made, they are edited and then illustrated by the members of the art staff. Published twice a semester, Quarterly fills important needs in college by encouraging embryonic authors and proving what excellent talent exists right here on campus.

QUARTERLY

First Row: Castiglione, Rothman, Shank, Kaiser, Randolph, Klein, R., Kitay. Second Row: Boehler, Brasch, Forman, Motta, Crisafulli, Hochheiser, Heizman, McGeary, Shaw.

First Row: David, Spitz, Levine. Second Row: Wydeman, Shultz, Stevens, Weinstein, Marbach, Fabrizio, Moore. Third Row: Merkler, Rosenberg, Eacovalle, Geller, Steibing.

CHORAL SPEAKING

President . . . . . BERNICE SPITZ
Vice-President . . . . . THERESA DAVID
Secretary . . . . . FRANCES MINZTER
Treasurer . . . . . ROSE DONATIELLO

Choral speaking is an art and when a group of enthusiasts gets together they prove that very well by their effective presentations.

Club membership has increased by leaps and bounds since this organization first sprang up two years ago and started its talented work. At the spring assembly, when the group presents a delightful program of choral speaking, MSTC students observe with pride the fine progress this "young club" has made.

SPEECH PLAYHOUSE

President . . . . . VALENTINE ROSSILLI
Vice-President . . . . . VERA RAFFETTO
Secretary . . . . . JANICE EDLER
Program Chairman . . . . . ESTELLE CASSIDY

One of our youngest clubs on campus, Speech Playhouse, has taken a leading place in MSTC entertainment circles. Its afternoon performances have been a source of enjoyment to many college students.

Since the group is vitally concerned with its workshop and developing speech perfection, the majority of members of the club are speech minors.

First Row: Botjer, Reinbold, Rossilli, Spitz, Shank. Second Row: Randolph, Merkler, Galbrath, Fondi, Mac Intosh.

First Row: Forman, Reinbold, Halloran. Second Row: Field, A., Dichter, Jensen. Third Row: Pitt, Febbraro, Whalen, Fershko. Frame: Unger, Raffetto, Byrnes, Holub, Winans, Robbins, Collins, Stout, D., Poplawski.

DANCE CLUB

President . . . . . ELSIE FEBBRARO
Vice-President . . . . . CHARLOTTE HOLLORAN
Secretary . . . . . JANE WHALEN
Treasurer . . . . . ANN CRISAFULLI

Down, up, bend, relax, stiffen—SMILE.

The days following the first rehearsal find our danseuses stiff, sore, and bemoaning their fate. After faithfully following Miss Sherwin's expert advice for a semester a skillful and graceful recital is presented. *Midsummer Night Dream, Carmen, Baseball* have contributed to the establishment of the Dance club as a tradition of MSTC.

PLAYERS

Stage Manager . . . . . GERTRUDE REINBOLD
Business Manager . . . . . DORIS EPSTEIN

Curtain going up! — on MSTC Players!

The recent spring production of Oscar Wilde's "The Importance of Being Earnest" proved to be an outstanding presentation and added another page to the book of successful performances.

Players' three divisions, staging, costuming, and make-up, combine forces to produce those hit dramas for which this organization is so famous.

First Row: Field, A., Dichter, Morgan, J., Pfutzner, Lawyer, Reinbold, Epstein, Randolph, Bellagamba, David, Lemmerman, Levine. Second Row: Fondi, Dickes, Martin, Stevens, Jensen, Borrello, Hooper, MacIntosh, McGeary, Ritter, Lusk, Crisafulli, Klein, R. Third Row: Walton, Schureman, Merkler, Shawcross, Shank, Winans, Norlander, MacLaughlin, Fabrizio, Moore, Ross, Cassidy, Febbraro, Perrine, Drucker. Fourth Row: Fritz, Chalmers, Dawson, Morganti, Koob, Millenthal, Mr. Bohm, Amel, Riehl, Raffeto, Lambert, Bernash, Marback, Rossilli.

First Row: Moon, Seider, Field, Boehler, Holt, Merkler, Levine, FitzGerald. Second Row: Stolfi, Kramer, Miceli, Martin, Stevens, Walton, Smith, Kitay, Engel. Third Row: Conroy, Shultz, Bellagamba, Decker, Conroy, K., Reinbold, Rossilli. Fourth Row: Thomsen, Raymondi, Epstein, Kardos, Crisafulli, Rothman, Shawcross, Mac Lachlan, Black.

POETRY CLUB

President . . . . . ELVA MOON
Vice-President . . . . . PEGGY FIELD
Secretary . . . . . JANET SEIDER
Faculty Adviser . . . . . PAUL NICKERSON

Do you enjoy reading poetry? Have you a talent for writing verse? If so, you are undoubtedly a member of Montclair's Poetry club.

This year the club has undertaken the task of publishing anthologies of local high school students' verse with the air in mind of establishing closer contacts in the field of poetry between MSTC and New Jersey's secondary schools.

CREATIVE WRITING

President . . . . . JEANNE VARETONI
Secretary . . . . . REEVE STONE
Faculty Adviser . . . . . LAWRENCE CONRAD

Students of the college who are interested in any of the literary creative expressions may become members of the Creative Writing club. Unsigned manuscripts submitted by the group are discussed and criticized at the bi-monthly meetings. In this way writers may receive valuable instruction and improve upon their literary skill.

First Row: Rothman, Pfutzner, Boehler, Shank. Second Row: Lawyer, Mr. Conrad, Morganti. Third Row: Klein, Castiglione, Dransfield, Seider.

LEFT TO RIGHT: Geller, Steibing, Pelosi, Kompicki, Weppler, Wetjen, Davison, R., Botjer.

GEOGRAPHY CLUB

President . . . . . FRANCES MINZTER
Vice-President . . . . . HELEN KOMPICKI
Secretary . . . . . ROSE GELLER
Treasurer . . . . . MARY LOUISE WETJEN

In order to carry on a more advanced study of geographic subjects, the Geography club was formed to supplement the introductory course of freshman physiography. A keen interest in this field is developed by means of motion pictures, local field trips, and vital lectures on world geographic problems.

CLIO

President . . . . . MARIAN SIVEKE
Vice-President . . . . . DORIS SILVER
Secretary . . . . . BEVERLY ANDERSON
Treasurer . . . . . LOIS Mc CRUM

Informal social gatherings were the high spot of Clio's activities this past year. This honorary society for social studies women is concerned with the present day problems in its major field, inviting prominent speakers to address the group, and holding monthly discussion periods.

FIRST ROW: Smyth, Rooss, Brogan, Pelosi, Insinna, De Venezia, Mamlet, Eddy, Wetjen, Weppler, Perrine, Simonton, Mitrione. SECOND ROW: Conroy, Anderson, B., Drucker, Kompicki, Siveke, Armstrong, Dare, Berliner, Mc Entee, Botjer, Campbell, Mac Intosh, Hooper.

FIRST ROW: Cavaliere, Fineman, Egner. SECOND ROW: Jensen, Eacovalle, Varlese, Bauman, Kaulfers, Lawless, Padwee, Rosenberg. THIRD ROW: Fabrizio, Levine, Thomsen, Raymondi, Lowrie. FOURTH ROW: Reichert, Grossman, Norlander, Borrello, Lawyer, Goldstein, Collins.

SITTING: Levine, Grossman, Raymondi, Thomsen, Freidberg, Eacovalle, Varlese. STANDING: Cavaliere, Tramontana, Smith, M., Winarsky, Lipton, Turner, Fineman, Field, A., Rosenberg, David, Schureman, Klein, R., Kaiser, Egner. LAST ROW: Collins, Cohen, Zoppo, Berkowitz, Rossi.

FRENCH CLUB

President . . . . . JOSEPHINE CAVALIERE
Vice-President . . . . . EVA NARDONE
Secretary . . . . . JOAN EGNER
Treasurer . . . . . ANTOINETTE RICCA

French club has been more than a supplement to classroom activities in that it is our source of French culture and our link with the various French civilizations throughout the world. The programs this year were drawn up and run by committees from each of the French classes. Among the unforgettables were the splendid study of the tiny French Republic of Haiti made by the senior class and scenes from a play by Moliere given by the juniors.

LA TERTULIA ESPANOIA

President . . . . . BERNARD FREIDBERG
Vice-President . . . . . THERESA DAVID
Secretary . . . . . ROSE TRAMONTONA
Treasurer . . . . . LENORE RASSI

With the introduction of a Spanish major in MSTC last year, Spanish club's membership has grown by leaps and bounds. The increasing important of Hispanic culture and the prominence of the language in our world affairs today are stressed at the monthly meetings of this organization. At the celebrated language festival, club members take a colorful part in the folk dances and songs of old Spain.

CLASSICAL CLUB

President . . . . . RHODA RYAN
Vice-President . . . . . VERNON GARRETTSON
Secretary . . . . . LILLIAN CHUPAK
Treasurer . . . . . BERNICE COSTELLO

Montclair Latin students have a splendid opportunity in Classical club to develop and further their interests in the language field. The annual Roman banquets are affairs we will never forget. Upper field picnic, the language festival, and social meetings also rate high among the club's activities.

ITALIAN CLUB

President . . . . . JENNIE CANFORA
Vice-President . . . . . JOSEPHINE CAVALIERE
Recording Secretary . . . . . VALENTINE ROSSILLI
Treasurer . . . . . PHILAMINA POLLARA

The Italian club provides an outlet for those interested in Italian culture by helping to keep it alive. Its members participate in folklores and dances of native Italy and take a prominent part in the annual Cabaret and Spring Festival of the Language Department.

The accordion, piano tunes, dancing and songs are keynotes of the club activities, which are summed up in the important event, the Italian banquet.

FIRST ROW: Modlinka, Fritz, O'Neill, Horton, Ryan, Costello. SECOND ROW: Engel, Soled, Chupak, Mulcahy, Brucato, Hill, Dr. Freeman. THIRD ROW: Kurlantzick, Lusk, DePuy, Campbell, Schwoerer, Snel, Dvorak, Perretti.

Rossilli, Rienzo, Canfora, Pollara. STANDING: Capaccio, Testa, Eacovalle, Toscano, Febbraro, Rastelli, Mitrione, Cedrone, Nittoli.

FIRST ROW: Gaidemak, Brogan, Merkler, De Venezia, Teller, Olin, Kardos. SECOND ROW: Kitay, Muller, Moore, Miceli, Yellin, Dr. Witmer, Armstrong, Giuricich. THIRD ROW: Mitrione, Rooss, Rienzo, Raffetto, Dare, Lambert, Poplawski, Schrumpf, Smolenski, Gifford, Mac Intosh, Spitz, Mills, Silver, Muller, Shank, Lipton, Gibbs. FOURTH ROW: Sacks, Berliner, Stein, Bauman, Soled, Varlese, Nittoli, Schwoerer. FIFTH ROW: Cohen, Friedberg, Decker, MacKenzie, Sofman, Drucker, Elanowitz, Caruso, Zoppo.

INTERNATIONAL RELATIONS

President . . . . . GENEVIEVE YELLIN
Vice-President . . . . . ELEANOR GELDHAUSER
Secretary . . . . . ANNE ARMSTRONG
Treasurer . . . . . MARY ALEXOVITS
Librarian . . . . . JEAN ARMSTRONG
Adviser . . . . . DR. FELIX WITTMER

The present crisis has, more than ever, made international affairs a vital topic for every American. The International Relations club, by a varied program of documental films, lectures, and group discussions, attempts to widen the interest and understanding of its members in regard to current world problems.

LEAGUE OF WOMEN VOTERS

President . . . . . FLORENCE WIRSCHING
Vice-President . . . . . ESTHER MUELLER
Corresponding Secretary . . . . . SHIRLEY YOUNG
Recording Secretary . . . . . EILEEN MAC INTOSH
Treasurer . . . . . KATRINA WILLIAMS
Faculty Adviser . . . . . MISS M. COOK

Our newest organization, the Junior League of Women Voters, was established in January to further political, social, and economic understandings among MSTC women students. Juvenile Delinquency and the New Jersey Constitution were among the many topics presented by well known speakers.

Smith, Wirsching, Young, Muller, Brogan, Mac Intosh, Moon, Lusk, Kruszewska, Giuricich, Teller, Gaidemak, Smolenski.

First Row: Stiebing, Gifford, Weiner, Sofman, Crisafulli, Jacob. Second Row: Weinstein, Olin, Kruszewska, Urdang, Hammett, Rastelli, Harth. Third Row: Tully, Winarsky, Meshel, Shapiro, Stout, Butts, Day, Miller, E. Fourth Row: Klein, M., Mr. Geigle, Goldstein, Stout, V., Connolly, Templeman, Venturi, Okner, Caton, Dobson, and Stempler.

COMMERCIAL CLUB

President . . . . . GLORIA GIFFORD
Vice-President . . . . . DORIS STOUT
Secretary . . . . . HELEN RASTELLI
Treasurer . . . . . MARY COZINE

Mix business with pleasure and you will have our Commercial club, composed of Montclair business majors and minors. Speakers, active in the professional world, are invited to address the group at its monthly meeting and problems of the students, relative to their field, are discussed freely. Since this club was started when the business major course was established it is a recent addition to campus organizations.

SIGMA PHI MU

President . . . . . ELOISE PRINGLE
Vice-President . . . . . HARRIET DRESNER
Secretary . . . . . DOROTHY PEPOON
Treasurer . . . . . MARJORIE SUDEK
Librarian . . . . . GLORIA DEMICO

Since all aspects of mathematics cannot be considered in the college classroom, Sigma Phi Mu has undertaken the task of furthering interests in those neglected phases. All math majors and minors are invited to become members of this progressive group, which meets jointly with other organizations on campus and sponsors several picnics each year.

Demicco, Chalifoux, Albert, Lemmerman, Alper, Marbach, Fritz, Bernash, Cannie, Dowdy, Pringle, Bondosian, Holub, Wydeman, Russell, Clot, Allen, E., Maher, Walton, Varga, Dresdner. Back Row: Swisher, Jason, Yeager, Wagner, Goldstein.

First Row: Febbraro, Tanenbaum, Castiglione, Morgan, Halloran, Perrine, MacLachlan, Brann, Ellenberger, Choyce. Second Row: Pootjes, Perretti, Wirsching, Bromberg, Dr. Hadley, Canfora, Dr. Reed, Tascano, Boehler, Dresdner, Albert, Eiser. Third Row: Pitoniak, Rooss, Holt, Miller, Hardy, Wagner, Stoll, Scelba, Pitt, Davis, Cedrone, Wilson, Krase, Campbell.

SCIENCE CLUB

President . . . . . WARREN JAILER
Vice-President . . . . . JENNIE CANFORA
Secretary . . . . . JOSEPH DEL VECCHIO
Treasurer . . . . . GLORIA TUSCANO
Committeeman-at-Large . . . . . FRED ARNOLD

One of the most active clubs on campus, Science club, is composed of students who have achieved an "A" or "B" rating in any four point science course. At club meetings members exchange problems relative to their field and extend invitations to well known speakers, prominent in the industrial world.

PSYCHOLOGY CLUB

President . . . . . RHODA RYAN
Vice-President . . . . . CATHERINE RITTER
Secretary . . . . . ISABELLE EACOVALLE
Treasurer . . . . . ALMA JACOBS

Since the study of psychology as it pertains to the classroom is such an integral part of any MSTC student's curriculum, the Psychology club provides further opportunities for advanced learning in that field. Because transportation facilities are limited, the club's annual field trips were replaced by informal discussion get-togethers in Russ Hall each month.

First Row: Campbell, Jacobs, Ryan, Eacovalle, Ritter, Lipton, Perrine, Shultz. Second Row: Butts, Welsh, Maher, Perretti, Lusk, DePuy, Tannenbaum, Bondosian, Harth. Third Row: Venturri, Wilson, Miller, E., Seider, Fabrizio, Cavaliere, Egner, Freidberg, Drucker.

First Row: Frankle, Young, Wirsching, Kaiser, Freeze, Rienzo, Perrine, Butts. Second Row: David, Lawyer, Pfutzner, Wydeman, Kramer, Caliandro, A., Caliandro, L., Dvorak, Winans, Ritter, Dawson, Day, De Witt, Pons. Third Row: Campbell, Norlander, Jason, Dr. Hildebrandt.

BIBLE CLUB

Bible club, still in its infancy but fast progressing, sponsors the morning Bible study session each week in Russ Hall — a practice which may well become a college tradition. Religious discussions and Bible lectures make up the main part of the club's meetings.

The committee in charge of affairs was Lydia Caliandro, Alpha Caliandro, Margaret Freese, Katherine Ritter, Janet Seider, and Shirley Young. Dr. E. Hildebrandt is the adviser.

DEBATING CLUB

Montclair's Debating club members have taken prominent parts in intercollegiate debates this past year. Several of its select debaters have traveled far and wide, while the varsity team has met with representatives of other New Jersey colleges. Vital present-day problems were the main topics of the various debates, which stimulated an interest in further research and developed a keen method of analysis.

Merkler, Rossilli, Walton.

First Row: Winans, Kaiser, Russell, Bedford, Randolph, Dresdner, Miller, Fritz, Egner, Kogan, Cannie. Second Row: Chalifoux, Gruber, Alper, Stout, Ward, Shultz, Mascia, Eddy, Collins, C., Korchevsky, Pfutzner, Cassidy, Jadrosich. Third Row: Staats, Shawcross, Norlander, Swisher, Dotterweich, Capaccio, Greenzeig. Fourth Row: Kurlantzick, Devone, Jayson, Borrello, Mr. Mueller, Kirk, Dawson, Yeager.

CHOIR

Montclair's Choir is a well known organization outside the campus circle. Frequent trips to local towns and New Jersey high schools are high spots in the Choir's busy calendar. MSTC students have an opportunity to hear these fine singers at special assemblies and at the famous Christmas pageant.

Athletics

Salerno, Issler, Caruso, Ludwig, Dice, Davis, Higgins, Mc Nally.

TRIBE

President	GEORGE McNALLY
Vice-President	JERRY ECKENTHAL
Secretary	AL ISSLER
Treasurer	BILL LUDWIG

From the very beginning of sports, there has always been a fraternal spirit of comradeship that is difficult to attain in other activities. At MSTC the formal recognition of this spirit is displayed by "Tribe," an organization for all letter-winning athletes.

The past year has been marked by the freezing of all Tribe's campus affairs. This is due to the exodus of the majority of its undergraduate members. We'll miss the informal dances, the football rallies, and the spring time Tribe Carnival, which had become a leading event on our social calendar and, with the rest of MSTC, eagerly await the return of our "Tribesmen."

MEN'S ATHLETIC COMMISSION

The Men's Athletic Commission is the supreme governing body of men's sports at Montclair. Its duties include the formulating of all athletic policies and keen supervision of intramural and varsity affairs. This committee is composed of three permanent faculty members and two students selected annually.

Committee Members

Dr. Milstead, Dr. Davis, Mr. Pittser, George McNally, and William Ludwig

WOMEN'S ATHLETIC ASSOCIATION

President	CATHERINE McENTEE
Vice-President	JENNIE CANFORA
Secretary	CAROLYN CAMBELL
Treasurers	RUTH MAHER and FLORENCE WIRSCHING
Advisers	MISS D. DUKE and MISS M. SHERWIN

The Council of the WAA is made up of officers elected by the members of the organization, sports chairmen, and the club advisers. The officers are elected by girls who have earned awards for having successfully completed the requirements for each sport season.

The Council meets twice a month and discusses the problems of the organization. Each year's activity is culminated by a banquet at which awards are distributed and newly elected officers are inducted. Awards are given in five sports: volleyball, hockey, basketball, archery, and softball.

The chairmen for the five sports this year were: Marian Siveke and Nancy Smyth, volleyball; Carolyn Cambell, hockey; Anne Albert, basketball; Margaret D'Avino, archery, and Lucille Samsky, softball.

SITTING: Campbell, Canfora, McEntee, Maher, Harth.
STANDING: Smyth, Albert, Siveke, Lusk, Samsky, Miss Duke.

STUDENT MILITARY TRAINING CORPS

At the request of a large number of men students, Pre-Induction Military class was organized in October under the leadership of W. Paul Hamilton and the physical education department.

Former Professor Hamilton, who was a captain in the State Guard before his December entrance into the U. S. Army with the same rank, possessed a wide knowledge of military science and combined with Mr. Pittser and Mr. Brinley of the physical education department in preparing the boys for service life. The assistance rendered to our men by the wholehearted generosity of these instructors has been immeasurable.

At present the organization is being continued in the College high school by a few of the more experienced students and the physical training instructors.

COMMANDO TACTICS

With the beginning of the fall semester a new vigorous program of physical education was installed for men as a preparatory training for military service. This was in compliance with government requests for better conditioning of college men and the plan was for a more intensive drilling in physical education classes.

The most visible and most colorful phase of this new program was the laying out of two tough obstacle courses. These covered the wide expanse of MSTC's beautiful campus and compare favorably with the courses installed in our Pre-Flight schools. The sight of Montclair men struggling over them has been a true example of war time policies here at college.

BASEBALL

Despite the inroads of war upon our male population, Coach Pittser managed to field a baseball team composed largely of Naval and Marine Reservists. The schedule was necessarily short, being limited to six games, as home and away series were played with each of three opponents. These were Upsala, Paterson, and Panzer.

Al Issler once again distinguished himself on the mound for the Redmen. The former all-stater teamed up with Bill Ludwig to form a winning battery.

Players included Andy Caruso, Charles Gersie, Bernie Gouss, John Higgins, Al Issler, Tom Kean, Howie Kirk, Bill Ludwig, George McNally, Herb Robinson, and Joe Salerno.

SITTING: Robinson, McNally, Ludwig, Issler, Salerno, Caruso.
STANDING: Coach Pittser, Gersie, Kean, Kirk, Higgins, McColm.

GIRLS' BASKETBALL

The "Red and White" competition was merely a climax to a long and extremely successful winter sports season. That we actually beat Panzer this year made it a success without further play.

Anne Albert, chairman of basketball, conducted tournaments of various types, but the inter-class tournament was by far the most popular. The Freshman team showed spectacular spirit but the upperclassmen were too tough.

First Row: Gutheil, McEntee, Albert, Smyth, Sudck. Second Row: Pepoon, Wetjen, Fondi, Rastelli, Savage. Third Row: Motta, McGuirk, Dowdy, Smith, M., Campbell, Harth.

SOFTBALL

At Bat: Brasch. Catching: Lusk. Pitching: Samsky. First Row: McEntee, Silver, Linnick, Salzberg, Sacks, Smyth, McKenna. Second Row: Freese, Steibing, Demicco, Harth, Cook, Siveke, Maher, Pepoon, McGuirk, Gutheil, Marbach. Third Row: Paulson, Motta, Campbell, Sudek, Albert, Shaw, Smith, M., Rastelli, Urdang, Dowdy, Chalmers, Savage, Lemmerman.

With Lucille Samsky as chairman, it was inevitable that the softball season should be an overwhelming success. Although the weather made many a day a disappointment, there was fun and good spirit among those who carried on indoors.

The game in which our girls beat Panzer was the highlight of the season. Baseball has been popular in previous seasons and this spring was no exception.

VOLLEYBALL

First Row: McEntee, Berliner, Siveke, Smyth, Sacks. Second Row: Gutheil, Pepoon, McKenna, Steibing, Rastelli, Albert, Samsky. Third Row: Motta, Campbell, Smith, M., Robbins, Maher, Stout, V., Harth.

An even hundred enthusiastic women participated in this, the most popular of sports that the WAA offers. Marian Siveke and Nancy Smyth, as co-chairmen, saw to it that there was never a dull moment.

To be sure, the social studies majors were again victorious in the "majors tournament," but the competition was stiffer this year.

The Juniors won the class championship, but the Frosh team deserves credit for its spirit in spite of its fighting against such terrific odds and such experienced teams.

Campus

Strike one!

How about a salt tablet?

He was safe, see?!

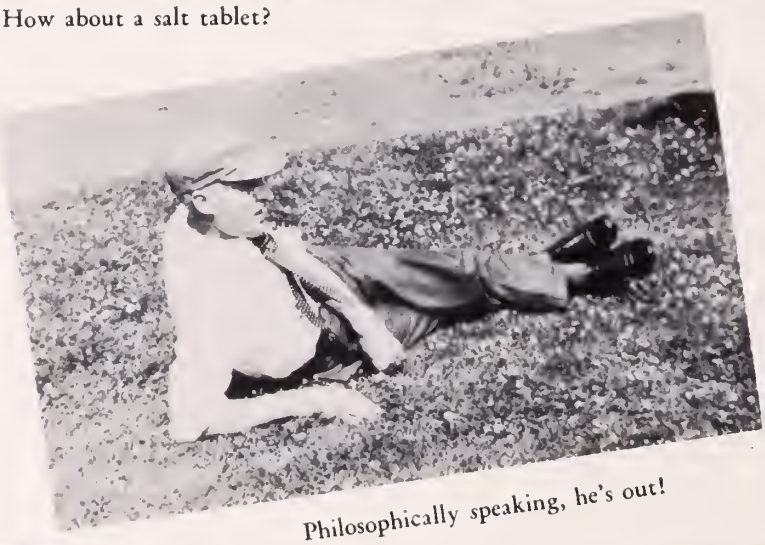

Philosophically speaking, he's out!

A study in study

Safe — heh, heh, heh

Life

Social studies majors in the raw

Was a swell assembly!

The plane looks nice!

What are they waiting for?

The integration of science on the farm

Oh, Jack — that face!

In all its glory

Remember when?

At least his own picture came out well

Comme elles sont "chic"!!

How to get good bus service

Ah — at last!

"Neither time nor space can separate——"

A front or rear view?

That famous license plate

The "Montclarion" looks good!

As time goes by!

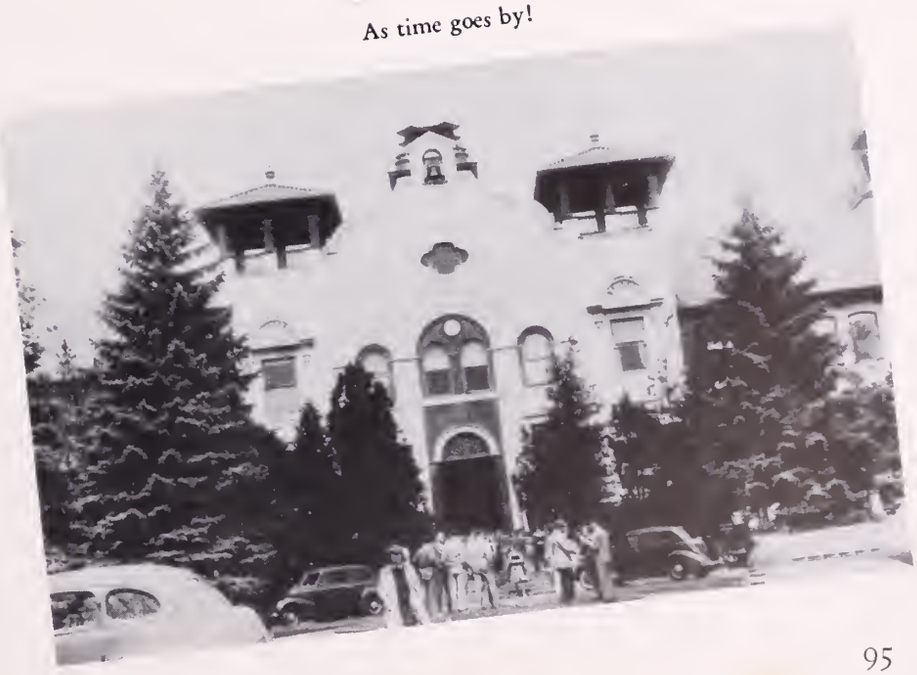

How did we stand it?

Look pretty

"Quarterly" Late? Never!

He knocks 'em cold!

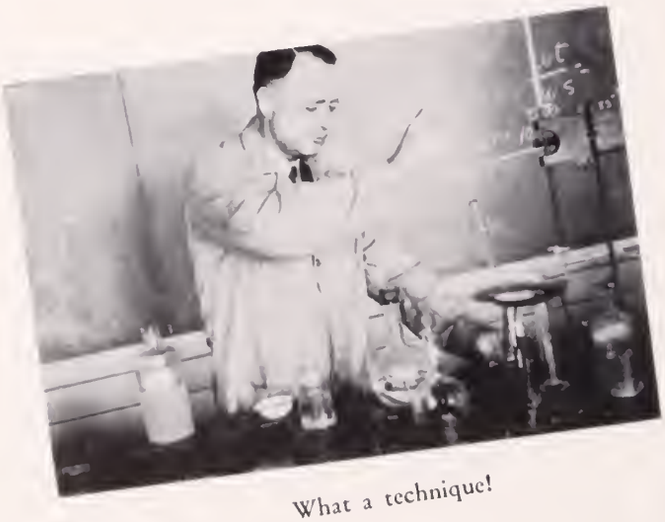

What a technique!

They were kiddin' — then!

What beautiful — arches!

Our incomparable beauties

Blessed be statistics!

"Who said you could take my picture?"

Well — he *tried* to smile!

Gossiping on the Green

Informal dress

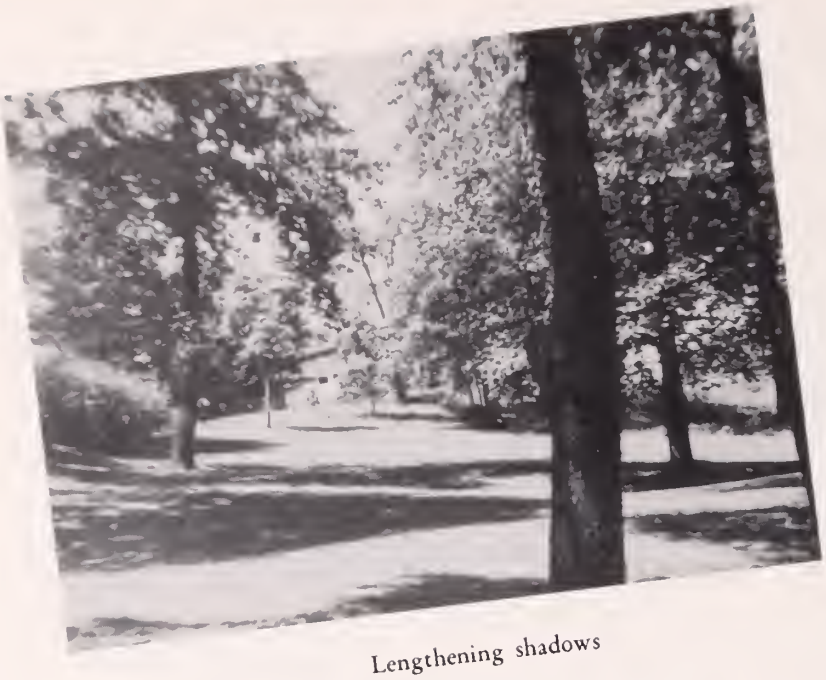

Lengthening shadows

Painless studying

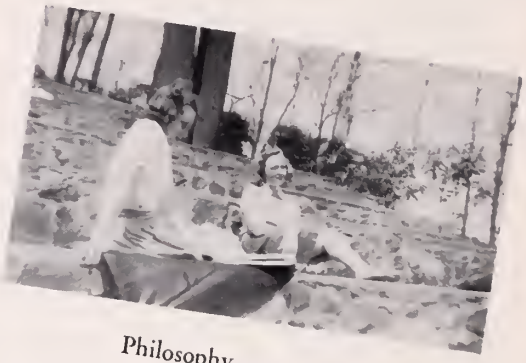

Philosophy — no doubt

And the ratio's getting worse every day!

Nice — aren't they-

Fulcomer integrating

"Where did I put that?"

Cute — aren't they?

Sharp — shooters!

Ed and Stu

They don't always look like this

The Lincoln Assembly

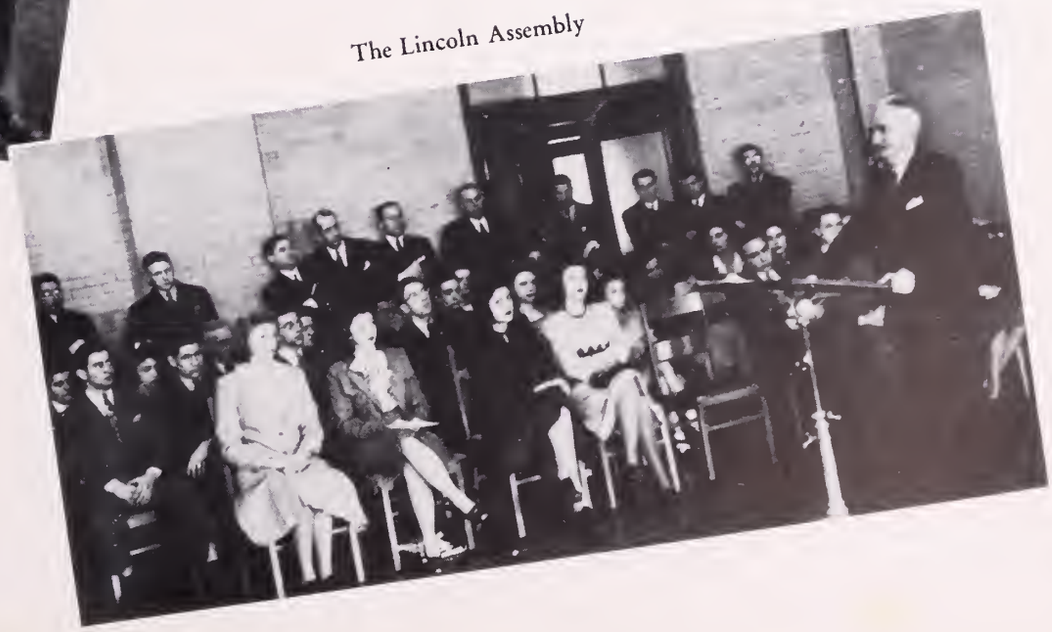

Acknowledgments

Mr. Edward B. Rae
Miss Betty Ruth Ori
Progress Publishing Company

Miss Helen Coolidge
Apeda Studios

Miss Dorothy McKaig
Mr. Claude Jackson
Dr. Howard Fehr
Dr. Edwin S. Fulcomer

KINGSPORT
TENN